LIBRARY'S
COPY

Lest We Forget

1960

Summar Library
Union University
Jackson, Tennessee

Lest We Forget
of
Union University

1960

CONTENTS

Division	*Page*
Administration	11
Senior Class	20
Junior Class	35
Sophomore Class	43
Freshman Class	53
Honors	69
Most Attractive and Most Handsome	83
Organizations	95
Athletics	139
Advertisements	153

CAMPUS

LOVELACE HALL

ADAMS HALL

ADAMS HALL ANNEX

SCIENCE BUILDING

BUILDINGS

CROOK HALL

SUMMAR LIBRARY

STUDENT UNION BUILDING

JONES HALL

UNION UNIVERSITY GYMNASIUM

DR. H. H. BOSTON, ***Vice-President, Union University***

"The book, the college, the school of art, the institution stop with some past utterance of genius. They look backward, not forward. The eyes of man are set in his forehead, not in his hindhead; man hopes, but the genius looks forward."

EMERSON

We, the staff of 1960, dedicate this edition of LEST WE FORGET to Dr. H. H. Boston, who has demonstrated elements of Emerson's genius through his persistent forward look and his faith in the future. As a minister, he has been an able fisher of men leading men to the new life. As an educator, he has continued a personal pursuit of knowledge, and has expressed his faith in young people everywhere encouraging them to make greater pursuits. As an executive, he has proven himself a leader. Men and women respect his wisdom, and follow his guidance.

To students, his quick humor, his love of life, his optimism, and, most of all, his understanding heart are unforgettable.

The college campus should be a seed-bed of ideas. The exciting intellectual experiences that every student should enjoy ought to be shared with other students, thus creating a community of intellectuality that gives birth to new and better ideas profitable to all who have a part in them.

Victor Hugo said, "No army can withstand the strength of an idea whose time has come." Obviously this implies that conditions must be at the explosive stage and that there must be a people who are ready in their preparation to implement the idea into action, for ideas must work through the brains and arms of men or they are no better than dreams, as Emerson has so well said.

World affairs are not met and solved with immature or premature ideas, but rather with formulas that are tested and full-grown and that have evolved out of mature principles eternal in their nature. Your college seeks to provide for you the groundwork for the formulation of mature conclusions. Her objectives are fundamental and her aims conducive to sound judgment. Her hope rests in the harmonious union of people and ideas. Her destiny is lodged in the hearts of her sons and daughters who are able to interpret all new ideas as God-given revelations and who will implement them into action for the welfare of mankind.

These are some of the elements of college life that you will remember most vividly and which will become freshened through the years of your experiences.

Your college annual, covering a cross-section of college life, will be a constant reminder of your union with ideas, and will ingrain them more deeply into your hearts as you read and re-read—LEST WE FORGET.

DR. WARREN F. JONES, ***President, Union University***

The 1960 "Lest We Forget" staff has sought to assemble for you, the students of Union University, a book not only aimed at providing you memories of the "spirit of Union" but also aimed at instilling within you a desire to continually search for new ideas about people, places and things.

From the bold, new cover to the picture of the Pushkin State Academic Drama Theatre in Leningrad, one may see represented by pictures, ideas and ideals of education. May you get the most from each page.

This book is built around a simple, but honest, theme: "Union, a uniting of men and ideas." The staff hopes that you will enjoy looking for pictorial representations of various men and ideas of men. Look at the various actions shown, the various types of architecture, the various interests. These are the heartbeats of Union . . . These are the heartbeats of existence.

THE "LEST WE FORGET" STAFF

Editor ..... G. WAYNE BROWN
Art Editor ..... MARY DELAINE SHERBENOU
Photographer ..... LARRY STEED
Business Mgr. ..... GERALD DAME
Faculty Advisor ..... MRS. F. M. BLYTHE

Honors ..... JANE FRIZZELL
RUFUS MOORE
Organizations ..... ANN HORNBEAK
PATSY HUTSON
WEYMUTH HEUISER
LARRY BOSTON
Sports ..... BOBBY AGEE
Snapshots ..... ANN CROWELL
Typists ..... JERRY EVENS
JOHNNY SOMERS

University of Montreal
Montreal, Quebec, Canada

Copyright; Photographic Surveys

ADMINISTRATION

Dr. F. E. Wright
Dean

Mrs. O. D. Stone
Registrar

Mrs. Charles Taylor
Public Relations & Alumni

Frank M. Blythe
Business Manager

Dr. H. H. Boston
Vice-President

O. D. STONE
Manager, Book Store

STUDENT ADMINISTRATIVE WORKERS

LENA MAE ROGERS
Hostess, Crook Hall

GUY GEE
Bursar

MABEL K. WARD
Assistant Librarian

MARY HIGGINS
Secretary to President

MRS. JAMES DAVIS
Assistant Dietician

MRS. BENTON BAKER
Assistant Hostess
Jones Hall

MRS. GUY GEE
Switchboard Operator

STAFF

STUDENT CAFETERIA STAFF

STUDENT CAFETERIA STAFF

ANNA FARRIS
Assistant to Librarian

VIRGINIA BARHAM
Secretary to Registrar

JUANITA ALLEN
Secretary to Dean

JERRY PENICK
Part-Time Director, Public Relations

HARRIET HELEN BLYTHE
Assistant Professor of English
A.B., University of Oklahoma
M.A., George Peabody College

JACK L. RUSSELL
Head of Department of Health and Physical Education, and Director of Athletics
B.S., Oglethorpe University
M.S.P.E., Purdue University
Additional Study, University of Arizona

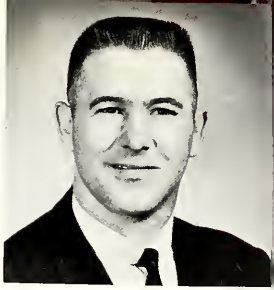

JOHN ROSE
Instructor of Physical Education
B.S., Union University
Graduate work,
Peabody College

FACU

RALPH T. DONNELL
Head of Department of Mathematics
A.B., Cumberland University
L.L.B., Cumberland University
M.A., Vanderbilt University
Additional Graduate Work,
University of Tennessee

HYRAN BAREFOOT
Associate Professor of Religion
A.B., Mississippi College
B.D., New Orleans Baptist Theological Seminary
Th.D., New Orleans Baptist Theological Seminary

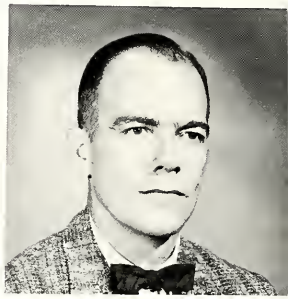

JACK FARRIS
Acting Head of the English Department
B.A., Ouachita College
M. A., University of Michigan
Additional Study, University of Michigan

JOHN V. MYERS
Head of Department of Languages
A.B., Wake Forest College
M.A., Syracuse University
Ph.D., University of North Carolina

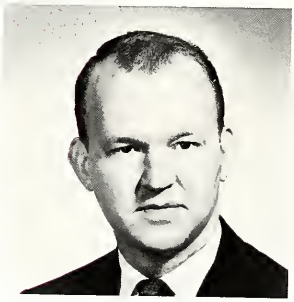

WILLIAM PERRYMAN
Instructor in Piano and Theory
B.M., University of Arkansas
M.M., Indiana University
Additional Graduate Work,
University of Arkansas and University of Indiana

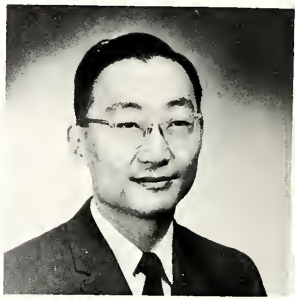

WU-CHIEH CHENG
Acting Head of Department of Chemistry
B.S., St. John's University, Shanghai, China
M.S., Kansas State College
Ph.D., Georgia Institute of Technology

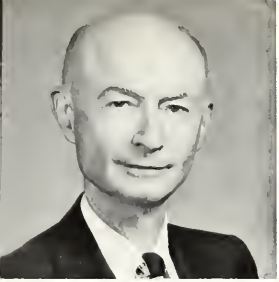

H. C. WITHERINGTON
Professor of Psychology
M.A., University of Chicago
Ph.D., University of Chicago

W. H. KIMZEY
Professor of Old Testament and Philosophy
A.B., Mercer University
B.D., Southwestern Baptist Theological Seminary
Th.D., Southwestern Baptist Theological Seminary

ELISABETH FOSSEY
Assistant Professor of Music
B.M., American Conservatory of Music
M.M., American Conservatory of Music

LTY

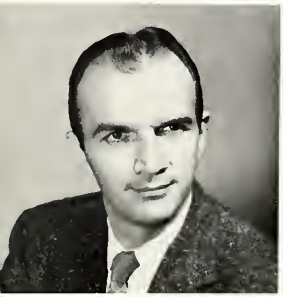

CHARLES TAYLOR
Professor of Greek and New Testament
A.B., Union University
B.D., Southern Baptist Theological Seminary
Th.D., Southern Baptist Theological Seminary

RICHARD HIRAM WARD
Head of Department of Social Science
A.B., Carson-Newman College
M.A., George Peabody College
Ph.D., George Peabody College
Theological Seminary and University of North Carolina

DIXIE JONES
Professor of Education and Director of Guidance
A.B., Blue Mountain College
M.A., George Peabody College
Ph.D., George Peabody College

DAVID WEST
Assistant Professor of Economics
B.A., John Brown University
M.B.A., University of Arkansas
Additional Graduate Work, University of Arkansas

A. L. ALLEN
Assistant Professor of Art
B.S., Louisiana State University
M.A., Louisiana State University
Additional Study, Leland Stanford University, University of Arizona

ALLAN F. ARCHER
Head of Department of Biology
A.B., Harvard University
M.A., University of Michigan
Ph.D., University of Michigan

GRACE WILLIAMS
Assistant Professor of Physical Education
B.S., Alabama College
M.A., Peabody College
Additional Work, Northwestern University

RUTH GIBBONS
Head Librarian
A.B., Union University
B.S., L.S., George Peabody College

ELIZABETH BRELAND LOYD
Assistant Professor of Speech
Graduate diploma Ruth Bale, Whitworth College; Additional Study, Curry College, Boston; Alvience University of the Theater, New York; American Academy of Dramatic Art; Columbia University; A.B., Union University; M.A., Memphis State University; Graduate Work, University of Tennessee

FREDERIC LUBRANI
Associate Professor of Music
B.M., Cincinnati Conservotory of Music
B.S., University of Cincinnati
M.M., Cincinnati Conservatory of Music
Work Completed for D. Mus. E., Columbia

WALTER KRUSCHWITZ
Acting Head of Department of Physics and Assistant Professor of Mathematics
A.B., Taylor University
M.A., Vanderbilt University
Additional Work, Vanderbilt University, University of Michigan

BEVERLY STRIPLIN
Assistant Professor of Biology
B.A., Birmingham Southern College
M.A., Peabody College

CHARLES HENDRICKSON
Acting Head of Department of Physics
B.S., Gustavus Adolphus College
Additional Work, University of Minnesota

MARJORIE MUNTZ
Instructor of English
A.B., Wheaton College
Additional Work, Blue Mountain College, University of Rochester

ERNEST MUNTZ
Professor of Social Sciences
B.S., Wheaton College
Additional Course Work Toward Ph.D completed at University of Rochester

JOHN HUGHES
Head of Department of Music and Art
A.B., Southwestern
M.S., Julliard
Ch.M., American Guild of Organists
Residence Work completed toward Ph.D. in Musicology, New York University. Organ Pupil of W. Townsend, Plymouth, England. Organ Pupil of Marcel Dupre, Paris, France. Additional Graduate Work in harmony under Oliver Messiaen, Paris Conservatory, Paris, France.

ROSA DYER RUTLEDGE
Assistant Professor of History
B.S., Union University
M.A., Peabody College
Additional Work, University of Wisconsin

SPURGEON BOYD
Associate Professor of Biology
B.S., Carson-Newman College
M.A., George Peabody College
Additional Graduate Work, George Peabody College and Vanderbilt University

Not Pictured

JIM DIAMOND
Political Science

ERNEST DYKE
Engineering

MRS. LUBRANI
Music

MARGARET ROBERSON
Music

JAMES ROBERSON
Music

WILLIE MARGARET JOHNSON
Dietician
Department of Home Economics
B.S., Union University
M.A., Iowa State

GERALDYNE JOHNSON
Professor of Psychology
B.S., East Texas State College
M.E., North Texas State College

MARION CROCKER
Assistant Professor of English
A.B., Limestone College
M.R.E., Woman's Missionary Training School
M.A., George Peabody College

M. R. CARRINGTON
Professor of Business Education
B.S., University of Tennessee
M.S., University of Tennessee
Additional Work, University of Tennessee, Colorado State College

FLORA PRINCE
Instructor of English
B.A., Auburn, Alabama
M.A., Auburn, Alabama

School of Law, National University
Buenos Aires, Argentina

CLASS '60

SENIORS

SENIOR CLASS OFFICERS

L. to R.: Jerol Swaim, Vice-President; Nancy Taylor, Secretary; Lynn Eagen, President; John Henderson, Chaplain; Harriet Schroeder, Treasurer; Harvey Gill, Student Council Representative.

KING S. ABERNATHY, JR., A.B.
Newbern, Tennessee
B.S.U. '56-'60, Treasurer '59-'60; Life Service Band '56-'60, Missions Chairman and President '59-'60; Spanish Club '59-'60; Footlights Club '56-'60; Dorm Council, President, Vice-President '58-'60; Chorus '56-'60.

BILLY H. ADKERSON, B.A.
Covington, Tennessee
B.S.U. '56-'60; Alpha Tau Omega '58-'60; Allegro Club '56; Band '56; Chorus '56-'60.

BOBBY R. AGEE, B.A.
Memphis, Tennessee
B.S.U. '56-'60; M.A. '56-'60; Life Service Band '56-'59; Nestor Club '59, Chaplain; History Club, President '58-'59; Latin Club '56; German Club '58, Vice-Pres.; Alpha Tau Omega '58-'60; U. Club '56-'60; Cross Country '56-'60; Track '56-'60; Class Speaker '57; Class Chaplain '56, '58; Student Gov't. '58-'59; Cardinal & Cream Editor '58-'59, Sports Editor '57-'58; Annual Staff '57-'58, Sports Editor.

ROBBIE WILSON AMBROSE, B.S.
Humboldt, Tennessee
SAE Queen '58-'59; Chi Omega '57-'60; Science Club '57-'60; Minerva Club '58-'60.

J. VANCE AMBROSE, B.S.
Humboldt, Tennessee
Sigma Alpha Epsilon '57-'60; Science Club '57-'60; Dorm Council '58-'59.

ANITA WEAVER ARMSTRONG, B.S.
Wynnburg, Tennessee
NEA '58-'60; Girls' PE Club '58-'60.

JAMES A. ATCHLEY, B.A.
Bells, Tennessee

CECELIA ANN BAGGETT, B.S.
Memphis, Tennessee
BSU '56-'60; YWA '56-'60; Life Service Band '56-'60, President '57; Shelbians '56-'60; Home Ec Club '57-'60; Footlights '58-'60; N.E.A. '58-'60, Vice-President '58-'60; Class Plays '59; Spring Plays '59; Annual Staff '55-'56; Band '55-'56; Library Staff '55-'56.

LARRY DALE BOSTON, B.A.
Sikeston, Missouri

Escort to Basketball Royalty '57-'58; Alpha Tau Omega '57-'60; Footlights '58; U. Club '58; Basketball '56-'57; Cross Country, Mgr. '58; Junior Play '58; Treasurer of Freshman Class '56; Band '58-'60; Chorus '57-'59; Most Popular Boy '59-'60; A.T.O. Rush Chairman, Pledge Master '59-'60, W. U. '57; President of German Club '59-'60.

SHIRLEY FAYE BLEDSOE, B.A.
Jackson, Tennessee

B.S.U. '57-'60; Y.W.A. '60; Spanish Club '57-'60, Sec. '57, Vice-President '58, Pres. '59; BSU Choir; Revival Team '58; *Cardinal* & Cream Staff '58-'59; *Lest We Forget* Staff '58-'59.

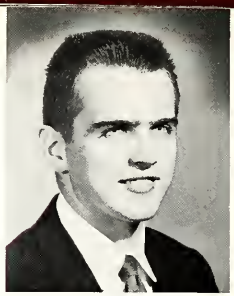

ALLEN RAY BARTLETT, B.A.
New Madrid, Missouri

Junior Escort to Mr. and Miss Union '59; B.S.U. '58-'59; Greater Council '58-'59; M.A. '58-'59; History Club '58-'59; Dorm Council Representative.

RAYMOND ARVING BOSTON, B.A.
Wynnburg, Tennessee

B.S.U. '56-'59; Alpha Tau Omega '56-'60; History Club '56-'59; Class Speaker '56; Chorus '59.

MARY ELIZABETH BOULTON, B.A.
Cades, Tennessee

B.S.U. Greater Council '58-'59; Y.W.A.-Poster Chairman '60; Life Service Band, Poster Chairman '59, Sec. '60; Spanish Club '58.

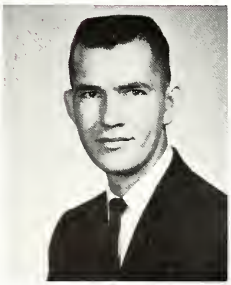

ROBERT EDWARD BRAWNER, B.S.
Riverside, Tennessee

B.S.U. '57-'60; Alpha Tau Omega '57-'60; Business Club '60; N.E.A. '60; U. Club '58-'60; Freshman Basketball '57; Baseball Mgr. '58; Track '57-'60; Chorus '58.

BILLY RAY BURCH, B.A.
Moscow, Tennessee

Alpha Tau Omega '55-'57; Chorus '55-'57.

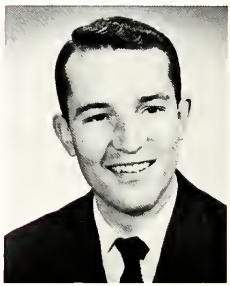

THOMAS AARON BUTLER, B.A.
Jackson, Tennessee

Sigma Alpha Epsilon; Spanish Club; Chorus.

JERRY NATHAN CORLEW, B.A.
Gates, Tennessee

Transfer From David Lipscomb; Mr. N.E.A. '57-'58, Freed-Hardeman College; N.E.A. '57-'58; Preachers Club and Phi Rappas '57-'58, Freed-Hardeman.

WILLIAM GLENN CARVER, B.A.
Jackson, Tennessee

B.S.U. '56-'60; Allegro Club '56-'58; German Club '57-'60; Alpha Psi Omega '59-'60, Pres. '59-'60; Footlights '56-'60; Class Plays '56, '57, '58; Spring Plays '57-'59; Band '56-'59; Chorus '56-'59.

NEWNAN BOBBY CARPENTER, B.A.
Memphis, Tennessee

Most Popular '57-'58; B.S.U. '57-'59, Pres. '58-'59; Ministerial Assn. '56-'59, Sec. '56-'57; Life Service Band; A.T.O. '57-'59, Chaplain '57-'58, President '58-'59; Footlights; U. Club, V.P. '57-'58; Basketball 2 years; Baseball 4 years; Spring Play '57; Freshman and Junior Class Speaker and V.P.; Library Staff '58-'60.

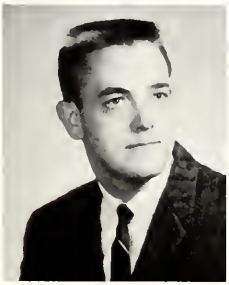

DAVID ELBERT CUNDIFF, B.S.
Elizabethtown, Kentucky

Best All Around '57-'58; Vice-President of Student Government; A.T.O. '57-'60, W. Sec. '58; Science Club '59-'60; N.E.A. '59-'60; Basketball '59-'60; Baseball '57-'58; Track '59; Dorm Council '58-'60, Vice-President '59; Chorus '56-'58.

JAMES ALLEN DINKINS, B.S.
Trezevant, Tennessee

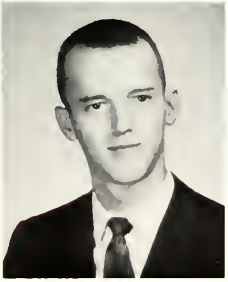

LYNVAL EARL EAGAN, B.A.
Siloam Springs, Arkansas

B.S.U. '58-'59; M.A. '56-'57, '59-'60; Life Service Band '57-'58; Soph. Chaplain '57-'58; Footlights '59-'60.

JOSEPH WILLIAM ELLIS, B.S.
West Union, Illinois

Sigma Alpha Epsilon '57-'60, Treas., Pledge Trainer, E.A.; Math Club; Business Club; Dorm Council.

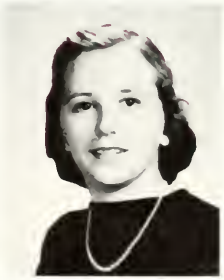

BETTY LOU FLETCHER, B.S.
Ava, Missouri

Transfer from Southwest Baptist College; B.S.U. '58-'60; Y.W.A. '58-'60; Life Service Band '58-'60.

CAROLE JEAN GREEN, B.A.
Memphis, Tennessee

B.S.U. '56-'60; Executive Council '58-'60; Y.W.A. '56-'60; Chi Omega '56-'60, Pledge Mistress '59-'60; Personnel Chm. '58-'59; Shelbians '56-'57; History Club '56-'58; Alpha Psi Omega '57-'60; Footlights '56-'58; Class Plays '56-'58; Spring Plays '57; Class Sec. '58-'59; Student Gov't. Rep. of Jones Hall '58-'59, Sec. & Treas. '59-'60; Dorm Council '58-'60, Pres. '59-'60; Chorus '56-'57.

HARVEY RAY GILL, B.A.
Hayti, Missouri

Nestor Club '58-'60, Sec. '59-'60; Phi Alpha Theta '58-'60, Pres. '59-'60; History Club '57-'59; Latin Club '57; German Club '58.

WILLIAM POLK GLOVER, B.S.
Obion, Tennessee

B.S.U. '56-'60; Alpha Tau Omega '57-'60; Allegro Club '56-'57; Business Club '57-'60; Cheerleader; Chorus '56-'60.

JANE ELIZABETH FRIZZELL, B.S.
Chesterfield, Tennessee

B.S.U. '57-'60; Y.W.A. '57-'60; Science Club '57-'60, Pres. '59-'60; Footlights '58-'60; Dorm Council; Chorus '57; Spring Ploys '59-'60; Class Plays '59-'60; Alpha Psi Omega '59-'60.

BILLY EUGENE GRIFFIN, B.A.
Memphis, Tennessee

B.S.U. '55-'60; M.A. '55-'60; Shelbians '55-'58; Class Officer '55-'56; Chorus '55-'57.

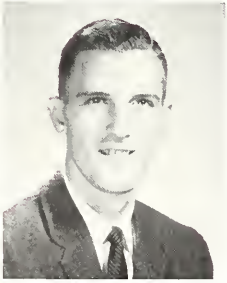

FRED H. HARRIS, B.S.
Jackson, Tennessee

Sigma Alpha Epsilon '56-'60, E.A. '58, E.D.A. '57, Pledgemaster '57; Business Club, Vice-Pres. '58; Band '55-'60.

THURMAN RAY HARRIS, B.A.
Lewisburg, Kentucky

Transfer from Belmont College; B.S.U. '55-'59, Sec. '55-'56; Life Service Band '55-'57.

JOHN ANDREW HENDERSON, B.A.
Djakarta, Indonesia

B.S.U.; M.A. '56-'57; German Club '57-'58; Freshman Class Pres.; Dorm Council, Pres. of Adams Hall '59-'60; Chorus '56-'59.

WILLIAM LEWIS HOWSE, III, B.A.
Nashville, Tennessee
B.S.U. '56-'60; Sigma Alpha Epsilon '59-'60, Treas. '59; Alpha Psi Omega '59-'60, Treas. '57-'58; Footlights '56-'60; Class Plays '56-'57; Vice-Pres. '56, Pres. '57.

JOYCE CAROL HUTSON, B.S.
Paris, Tennessee
Escort to Miss Union '58-'59; Maid to Miss University '58-'59; B.S.U. '56-'60; Chi Omega '57-'60, Sec. '59-'60; Footlights '56-'60; N.E.A. '58-'60; Class Plays; Spring Plays; Band.

WILLIAM C. JACKSON, JR., B.A.
Memphis, Tennessee
B.S.U. '57-'60, Church Rep. '57, Devotional Chm. '58, Enlistment Chm. '59; M.A. '57-'60, Treas. '58, Pres. '59; Alpha Tau Omega '58-'60; Shelbians '57-'58; History Club '58-'60; Class Speaker '57-'58; Student Gov. Rep. '58; Dorm Council '57-'58; Student Book Exchange '58-'60.

BRUCE GALEN JOLLY, B.A.
Memphis, Tennessee
B.S.U. '55-'58; M.A. '55-'59; Alpha Tau Omega '55-'57; Shelbians '55-'59; Dorm Council '56-'59; Chorus '56-'59.

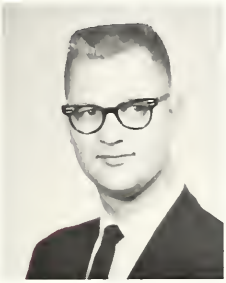

JAMES ROBERT KENDIG, B.A.
Jackson, Tennessee
B.S.U. '56-'60; M.A. '56-'60; Nestor Club '58-'60, Vice-Pres. '59-'60; Latin Club '56-'59, Pres. '57-'58; Class Speaker '59; Pres. of Student Body '59-'60; Band '56-'60; Chorus '56-'57.

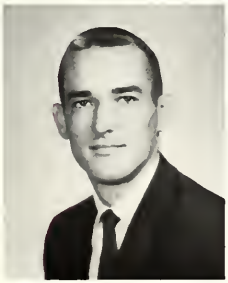

WILLIAM HULEN LEE, B.S.
Lake City, Tennessee
B.S.U. '57-'60; N.E.A. '59-'60; U. Club '58-'60; Basketball '57-'60; Baseball '58; Dorm Council '57-'58.

DAVID ALFRED MALLOY, B.S.
Memphis, Tennessee
Alpha Tau Omega; Shelbians; Science Club; N.E.A.; Cross Country; Track.

JANE EVELYN MARBURY, B.A.
Somerville, Tennessee
B.S.U. '56-'60; Y.W.A. '56-'60; Spanish Club '57-'60; N.E.A. '56-'59, Treas. '59; Dorm Council.

WANDA LOU MAYO, B.A.
Bemis, Tennessee
Y.W.A. '57-'59; Hypatia '58-'59; Zeta Tau Alpha '57-'59; Spanish Club '58-'59; Vice-Pres. of Los Picaros '58.

CHARLES ALFRED MILLER, B.A.
Newbern, Tennessee
Spanish Club '58-'60; Science Club '57-'60; N.E.A. '59-'60; Cross Country '56-'58; Track '57-'58; Dorm Council '57-'58.

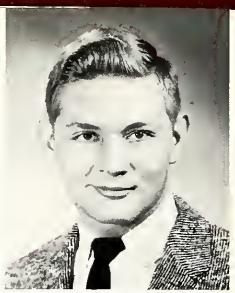

HUGH FRANKLIN MILLER, B.A.
Paducah, Kentucky
B.S.U. '56-'60; M.A.; Alpha Tau Omega '56-'60, W.K.E. '58-'59; German Club '56-'58; Class Plays '56; Dorm Council '57-'58; Chorus '57-'60.

BETTY ANN MOLEN, B.A.
Mt. Vernon, Illinois
Transfer from So. Illinois University; B.S.U. '53-'55; State Social Vice-Pres. '54; Life Service Band '53-'54; Helpmates '59-'60; Religious Thespians '55; History Club '59-'60.

J. DARRELL MOLEN, B.A.
Carlinville, Illinois
Transfer from So. Illinois University; B.S.U. '53-'55, M.A. '53-'55, Sec. and Treas. '54-'55; Religious Thespians '55; History Club '59-'60.

CAROLYN ANN MORSE, B.A.
Memphis, Tennessee
B.S.U. '56-'60; Y.W.A. '56-'60; Zeta Tau Alpha '57-'60; Chorus '56-'59; Spanish Club '57-'60.

RUFUS H. MOORE, B.A.
Wynnburg, Tennessee
Transfer from Southwestern; M.A. '57-'58.

SHIRLEY FRANCES NEISLER, B.A.
Alamo, Tennessee
B.S.U. '56-'60; Y.W.A. '56-'60; Life Service Band '56-'60, President '58, Vice-Pres. '59; Latin Club '57-'59, Pres. '58; N.E.A. '56-'59, Pres. '59.

JANIS E. PLUNK, B.A.
Henderson, Tennessee

Transfer from Freed-Hardeman; Hypatia '58-'60, Pres. '59; Phi Alpha Theta '58-'60, Sec. '59; History Club '58-'60; N.E.A. '58-'60.

JERRY C. PHILLIPS, B.S.
Jackson, Tennessee

Transfer from Lambuth; B.S.U. '56-'60; Alpha Tau Omega '56-'60; Science Club '60; N.E.A. '59-'60; U. Club '58-'60; Track Manager '58-'60; Senior Class Play '58.

LARRY HENRY PATTON, B.S.
Lexington, Tennessee

Escort Mr. & Miss Union '57-'58; Best Actor '57-'58; Student Public Relations Asst. '59-'60; B.S.U. '56-'60; Prom. Chm. '58-'59; Nestor Club '58-'60, Pres. '59-'60; A.T.O. '56-'60, W.S., W.K.A., W.U., Pledge Master, Rush Chm., Alt. Delegate Congress '58; German Club '57-'58, Reporter; Science Club; Alpha Psi Omega '58-'60, Vice-Pres. '58-'60, Pres. '58-'59; Class Plays '56-'60; Spring Plays '56-'60; Jr. Class Pres. '58-'59; Student Gov't. '57-'59; Lest We Forget Staff '58-'60, Editor '58-'59; Chorus '57; Footlights '56-'60, Treas. '57-'58, Pres. '58-'59.

HARRELL MELL PRICE, B.S.
Trenton, Tennessee

Alpha Tau Omega '56-'60; Science Club '59-'60; Business Club '59-'60.

BRYANT M. RAY, B.A.
Jackson, Tennessee

Ministerial Assn. '55-'60; Allegro Club '56-'60; Latin Club '59-'60; Band '55-'60, Vice-Pres.; Chorus '56-'57.

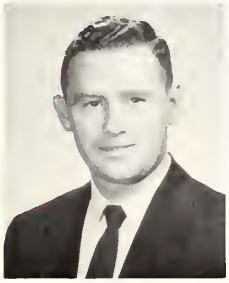

JOE ALBERT ROLAND, B.A.
Jackson, Tennessee

Business Club; Baseball.

ELEANOR J. RICHARDSON, B.S.
West Plains, Missouri

Transfer from Southwest Baptist College; B.S.U. '58-'60; Y.W.A. '58-'60; Life Service Band '58-'60; Dorm Council '58.

NYTA GARRETT RICHARDSON, B.A.
Brownsville, Tennessee

B.S.U.; Y.W.A.; Spanish Club; N.E.A.

LOUIS V. SACCHINI, B.M.
Monessen, Pennsylvania
Transfer from Duquesne University; Sigma Alpha Epsilon '59-'60; Band '59-'60; Chorus.

WILLIAM DAVID SHEPPARD, B.S.
Birmingham, Michigan
B.S.U.; Alpha Tau Omega; Business Club; Footlights; U. Club; Golf Team.

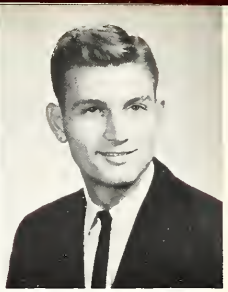

ANDY JACK SIBLEY, B.S.
Crump, Tennessee
N.E.A. '59-'60; U. Club '56-'60; Basketball '56-'60; Baseball '56-'59.

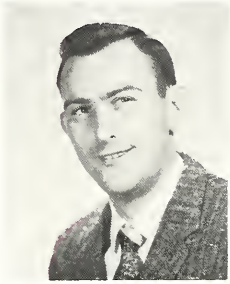

JAMES J. SMITH, B.A.
Bolivar, Tennessee
B. S. U. '55-'58; M.A. '55-'57; Alpha Tau Omega '55-'58; Allegro Club '57; Chorus '55-'58.

NANCY LEE SMITH, B.A.
Grand Junction, Tennessee
B.S.U. '56-'60; Y.W.A. '56-'60; History Club '57-'60, Reporter '59; N.E.A. '58-'60; *Cardinal and Cream* Staff '57-'58; *Lest We Forget* Staff '57-'58; Chorus '57.

MEREDITH SMITH, B.M.
Henning, Tennessee
B.S.U. '56-'60; Hypatia Vice-Pres. '59-'60; Chi Omega '56-'60, Vice-Pres. '59; Allegro Club '56-'60, Program Chm. '57; Footlights '58-'59; Band '58-'60; Chorus '56-'60, Accompanist '58; Who's Who; Sigma Alpha Iota '59-'60; Chi Omega Chapter Correspondent '58-'59.

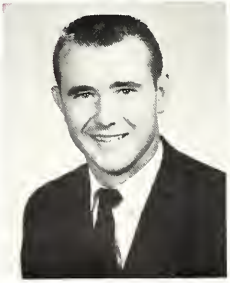

MARLIN D. STEWART, B.S.
Henderson, Tennessee
Math Club '56-'58, Vice-Pres. '58; N.E.A. '58.

JEROL BRADSHAW SWAIM, B.A.
Brighton, Tennessee
B.S.U. '56-'60, Treas. '58, Pres. '59; Life Service Band '56-'58; Nestor Club '58-'60, Treas.; Phi Alpha Theta '59-'60; History Club '58-'60; Latin Club '56-'60, Reporter, Vice-Pres. '56-'58; Dorm Council, Adams Hall '58-'59; Student Book Exchange '58-'60; Revival Team Manager '58-'60.

NINA ANN THOMAS, B.A.
Henderson, Tennessee

Transfer from Freed-Hardeman; Y.W.A. '59-'60; Zeta Tau Alpha '59-'60; History Club '59-'60; N.E.A. '59-'60.

VIRGINIA VALE THOMAS, B.A.
Henderson, Tennessee

Transfer from Freed-Hardeman; Y.W.A. '59-'60; Zeta Tau Alpha '59-'60; History Club '59-'60; N.E.A. '59-'60.

JUDY CAROLYN VERNER, B.S.
Thomas, Kentucky

B.S.U. '56-'60, Hostess '57, Sec. '58, Vice-Pres. '59; Y.W.A. '56-'60, Program Chm. '57, Sec. '58, Prayer Chm. '59; Hypatia '58-'60, Sec. '60; Math Club '58-'60, Sec. '60; Dorm Council, Vice-Pres. '59, Pres. '60; Crook Hall Chorus '57-'60; Library Staff '57-'60.

EVELYN SUE WALKER, B.S.
Brownsville, Tennessee

Y.W.A. '56-'60; Chi Omega '58-'60; Class Ploys '58; Dorm Council '58-'59; Business Club '57-'60; Program Chm. '57; Footlights '58-'60; Girls P.E. Club '57-'60, Sec. '59-'60.

RICHARD L. WAKEFIELD, B.A.
Hartville, Missouri

B.S.U. '55-'58; M.A. '55-'57; Life Service Band '55-'56; German Club '55-'57; Chorus '55-'58; Library Staff '56-'58.

JERRY LEE WAGSTER, B.S.
Union City, Tennessee

Alpha Tau Omega '56-'60, Usher '57, Treasurer '58-'59; U. Club '57; Cross Country Mgr. '58; Track Mgr. '57; Business Club '57-'60, Pres. '60; Class Officer, Treas. '58-'60; Student Gov't. '58-'59; Dorm Council, Adams Second Vice-Pres. '58-'59, First Vice-Pres. '59-'60; Cardinal and Cream, Business Mgr. '58-'59.

N. FAYE WILBANKS, B.S.
Corinth, Mississippi

Transfer from Northeast Mississippi Jr. College; Y.W.A. '58-'60; Life Service Band '58-'60, Sec. '58; History Club '58-'60.

WILLIAM "BUGG" WILSON, B.A.
Sapupa, Oklahoma

Transfer from Oklahoma Baptist University; History Club '58-'60; Alpha Tau Omega '59-'60.

HARRIET LORRAINE SCHROEDER, B.S.
Memphis, Tennessee

Who's Who Among American Colleges and Universities '60; Life Service Band '57-'58; Shelbians '56-'60; N.E.A. '58-'59; Senior Class Treas. '59-'60; B.S.U. Rep. '59-'60; Band '56-'58; Charus '58-'59; Library Staff '56-'59; Prince-Davis Science Club-Publicity Chm. '58-'59, Vice-Pres. '57-'58; B.S.U. '56-'60; B.S.U. Newsletter Staff '57-'59; Y.W.A. '56-'60; Dorm Council '56-'59; Executive Council '57-'60; Federation Program Chm. '59-'60.

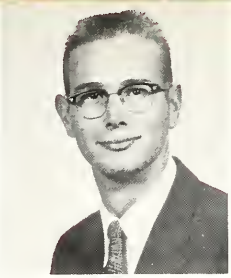

CLAUDE H. YAGER, JR., B.S.
Grand Junction, Tennessee

Business Club, Basketball Mgr. '59-'60; Baseball Mgr. '58-'60; Charus '59-'60.

ELSIE IRENE YOUNG, B.S.
Brownsville, Tennessee

Maid to Freshman Queen '57; B.S.U. '57-'60; Y.W.A. '57-'60; Life Service Band '57-'60; Hypatia '59-'60; Science Club '57-'60, Sec. '58, Pres. '59, Chaplain '60; Sophomore Class, Dorm Counciler Croak '58; Charus '57.

ALBERT OWEN HERRINGTON, JR., B.M.
Memphis, Tennessee

Transfer from University of Tenn. and Memphis State; Stray Greek; Lambda Chi Alpha; Allegro Club.

JIMMY DON HOLIFIELD, B.S.
Jackson, Tennessee

B.S.U. '55-'60; Sigma Alpha Epsilon '55-'60; Math Club '56-'60.

MACQUELINE ANN HOLIFIELD, B.S.
Jackson, Tennessee

B.S.U. '56-'60; Y.W.A. '56-'60; Chi Omega '57-'60; N.E.A. '58-'60; Minerva Club '57-'60.

SALLY THOMAS MORSE, B.A.
Gibson, Tennessee

Transfer from University of Tenn., Martin Branch; N.E.A. '59-'60; Library Staff, summer '58.

ELEANOR B. WREN, B.S.
Jackson, Tennessee

Science Club '58-'59; N.E.A. '57-'59; Charus '58.

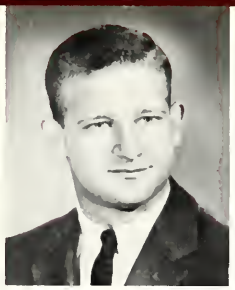

JAMES CARL SCOTT, B.S.
Jackson, Tennessee

Jr. Class Speaker '58; Pres. Adams Annex '58-'59; Escort Basketball Royalty '56-'57; A.T.O. '55-'59, W.K.E. '57-'58, W.S. '56-'57; Tri-Capt. of Basketball Team '57-'58; Baseball '55-'59, Capt. '59; Asst. Athletic Coach '59-'60.

JIM VERNON BAILEY, B.S.
Jackson, Tennessee

Alpha Tau Omega; Rutledge History Club '58, '59, '60, Treas. '59, '60.

MARY NANCY TAYLOR, B.A.
Monette, Arkansas

Y.W.A. Queen; Miss Y.W.A. for Ann Hasseltine Y.W.A.'s; B.S.U. '56-'59, Greater Council '56-'59, Missions Chm. '59; Y.W.A. '55-'59-Pianist '56; Magazine Chm. '57, Pres. '58; Social Chm. '59; Dormitory Circle; Home Ec. Club '59-'60; N.E.A. '58-'59; Senior Class Sec.; Student Gov't. Council Member; Dorm Council, First Vice-Pres. and Second Vice-Pres., Jones Hall.

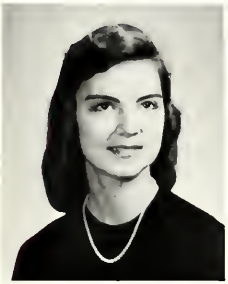

MARY STEPHEN HUDSON, B.M.
Malesus, Tennessee

B.S.U. '58-'60; Hypatia '59-'60; Chi Omega '58-'60, Treas. '59-'60; Allegro Club '58-'60, Program Chm. '58-'59; Dorm Council, Jones '58; Traveling Chorus '58-'60; Inter-Fraternity Council '58-'60.

JOHN WAYNE DAVENPORT, B.S.
Medina, Tennessee

Mallory Math Club.

GORDON R. HOPKINS, B.S.
Atoka, Tennessee

Transfer from Memphis State University; Tennis Team '53-'54; Prince-Davis Science Club; Tennis '56-'57.

ANITA LOWE BUTLER, B.S.
Memphis, Tennessee

Alpha Psi Omega '58-'59; B.S.U. '56-'60; B.S.U. Chorus '56-'58; Chorus '56-'59; Footlights Club '57-'58; Mallory Math Club '57-'59, Sec. '57-'58; N.E.A. '57-'58; Prince-Davis Science Club '58-'59, Sec. '58-'59; Spanish Club '56-'57; Shelbians '56-'58, Vice-Pres. '57-'58.

THOMAS CALVIN KING, B.S.
Jackson, Tennessee

Transfer from Vanderbilt University; Mallory Math Club; Prince-Davis Science Club.

University of Western Australia
Perth, Australia

CLASS '61 JUNIORS

JUNIOR CLASS OFFICERS

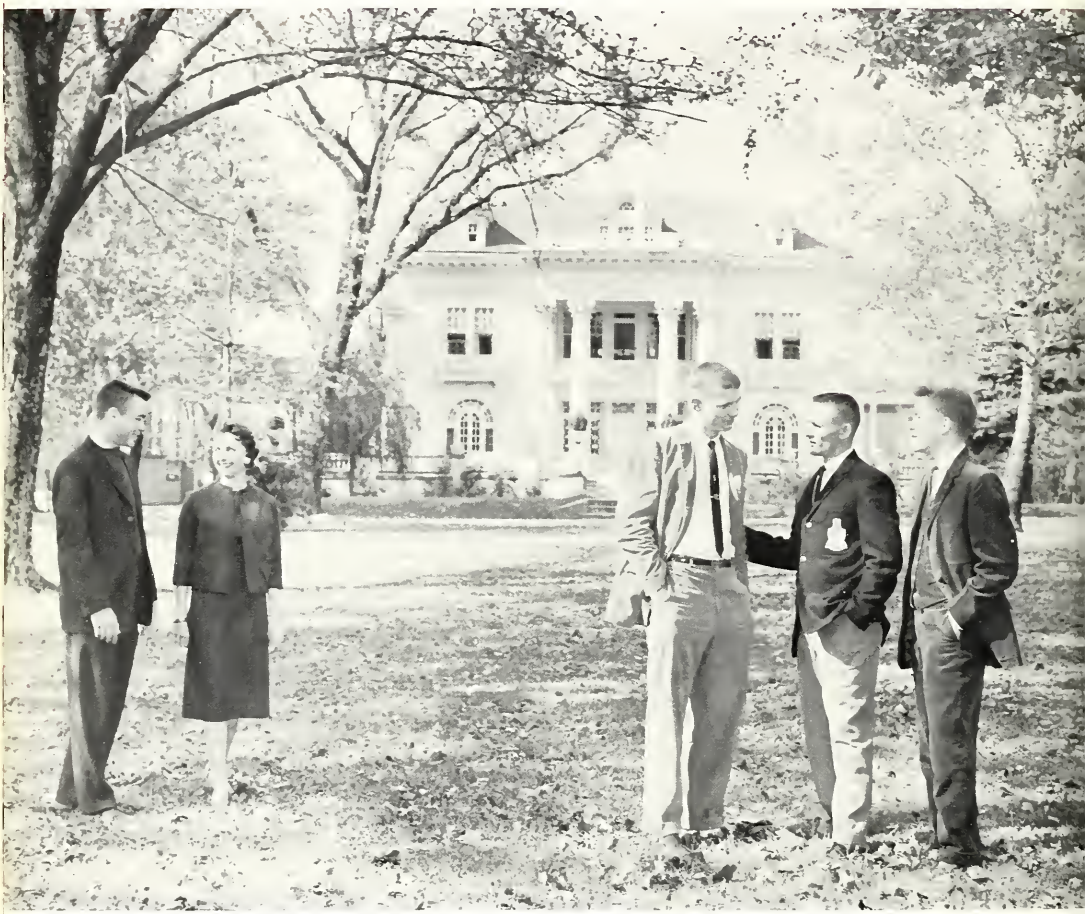

L. to R.: Malcolm Tipton, Student Council Representative; Carolyn Townsend, Secretary-Treasurer; Allen Tinker, Vice-President; Jerry Spenser, Chaplain; Wayne Brown, President.

BASSELL ALEXANDER
Trenton, Tennessee

JAMES ALLCOCK
Melber, Kentucky

WALTER ALLISON
Tiptonville, Tennessee

PAT ANDREWS
Memphis, Tennessee

ROY COLLUMP
Memphis, Tennessee

JANICE BOREN
Jackson, Tennessee

LINDA ROSE
Jackson, Tennessee

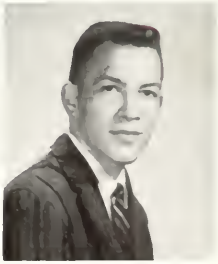

WAYNE BROWN
Union City, Tennessee

SARAH JEAN BUTLER
Jackson, Tennessee

JUDY BYNUM
Dyer, Tennessee

KAREN CARROLL
Hannibal, Missouri

DIXIE LEE CLAMPITT
Jackson, Tennessee

BETTY SUE COWAN
Collierville, Tennessee

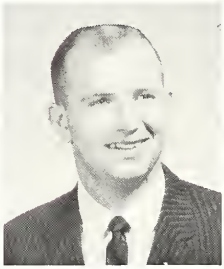

GERALD DAME
Chaffee, Missouri

DONALD RAY DAVIS
Jackson, Tennessee

BETTY DAVIS
Jackson, Tennessee

MARY FRANCES DODSON
Memphis, Tennessee

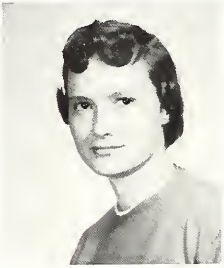

JO DORRIS
Bolivar, Tennessee

BETTY DUGARD
Saltillo, Mississippi

KAY DUNAGAN
Yorkville, Tennessee

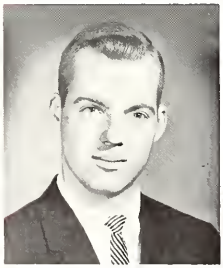

DANNY DUNAGAN
Sikeston, Missouri

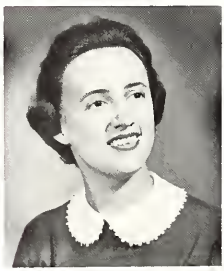

REBECCA MILLER
Fulton, Kentucky

MARION ELLIS
Murfreesboro, Tennessee

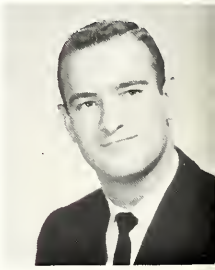

DON GARDNER
Kennett, Missouri

KEN GAULT
Knoxville, Tennessee

VIRGINIA GRIFFIN
Brownsville, Tennessee

ROBERT HAYNIE
Jackson, Tennessee

WILLIS WAYNE HENSON
Grand Rivers, Kentucky

BOB HIGHFILL
Nashville, Tennessee

SCHELLEY HIGHSMITH
Collierville, Tennessee

LARRY HOOPPAW
Mount City, Illinois

WILLIAM E. HOPKINS
Covington, Tennessee

ELIZABETH ANNE JOHNSON
Malesus, Tennessee

PATSY KING
Lavinia, Tennessee

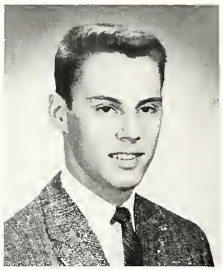

WILLIAM W. LAUGHLIN
Jackson, Tennessee

HARBERT LEE
Ripley, Tennessee

CAROL LEUTHGE
St. Louis, Missouri

BETTY McCULLEY
Bradford, Tennessee

JEAN McLEMORE
Humboldt, Tennessee

BETTY MARBURY
Brownsville, Tennessee

MARTHA MILAM
Memphis, Tennessee

CAROL ANN MILLER
Grand Junction, Tennessee

JOHN MONTGOMERY
Chaffee, Missouri

BILLIE SUE MOORE
Ridgely, Tennessee

LARRY MOORE
Jackson, Tennessee

PATRICIA MORSE
Medina, Tennessee

RAYMOND MOTT
Jackson, Tennessee

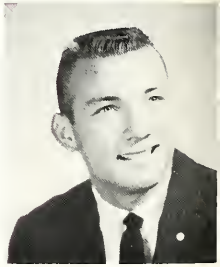

JERRY OAKLEY
Wingo, Kentucky

PEGGY M. PACE
Jackson, Tennessee

BETTY ROY
Camden, Tennessee

LINDA JANE PORTIS
Jackson, Tennessee

MARY DeLAINE SHERBENOU
Milan, Tennessee

DANNY SMITH
Brownsville, Tennessee

NANCY McCOLLUM
Jackson, Tennessee

JOHN VERNON SNEAD
Troy, Tennessee

MARY ETTA SPEIGHT
Caruthersville, Missouri

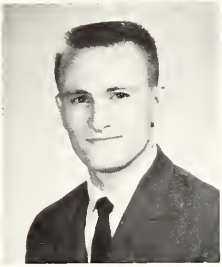

JERRY SPENCER
Osceola, Arkansas

LARRY STEED
Jackson, Tennessee

JOYCE STEVENSON
St. Louis, Missouri

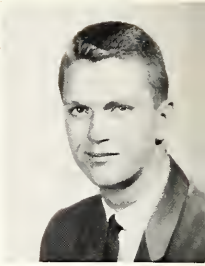

PAUL R. TAYLOR
Trezevant, Tennessee

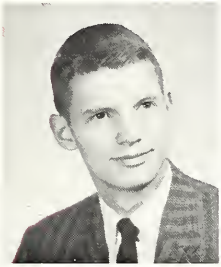

ALLEN TINKER
Jackson, Tennessee

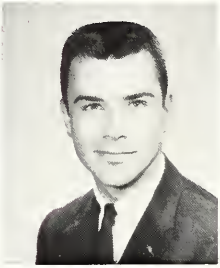

MALCOLM TIPTON
Union City, Tennessee

MARTHA E. TOLAR
Ridgely, Tennessee

CAROLYN TOWNSEND
Parsons, Tennessee

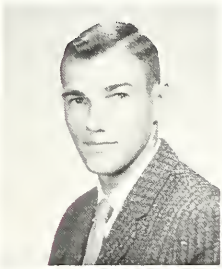

MAX WALKER
Gibson, Tennessee

KATIE WEBB
Ripley, Tennessee

JAMES MORRIS WEST
Jackson, Tennessee

RALPH WILLIAMS
Memphis, Tennessee

ANNE NELLE WILSON
Brownsville, Tennessee

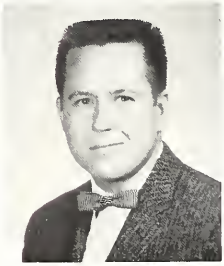

JOHN R. WORLEY
Jackson, Tennessee

ROBERT ARTHUR CUMMINGS
Jackson, Tennessee

Ceylon University
Ceylon

CLASS '62 SOPHOMORES

L. to R.: Charles Burkhead, Vice-President; Frank Jamison, President; Dan Stone, Student Council Representative; Bannie Baker, Secretary-Treasurer; Gayle Alexander, Chaplain.

SOPHOMORE CLASS OFFICERS

JOE ADEN
Dongola, Illinois

NELLE AGEE
Memphis, Tennessee

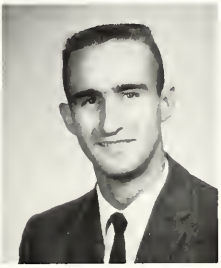

LARRY ALEXANDER
Beech Bluff, Tennessee

GAYLE ALEXANDER
Trenton, Tennessee

JOYCE ALLEN
Jackson, Tennessee

TERRY ANDERSON
Knoxville, Tennessee

DIANA ANDREWS
Memphis, Tennessee

JANE BAILEY
Memphis, Tennessee

BONNIE BAKER
Jackson, Tennessee

MARY ANN BAKER
Jackson, Tennessee

ALF BARNETTE
Jackson, Tennessee

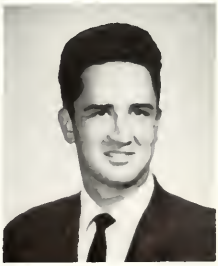

BILLY DON BARNETT
Jackson, Tennessee

JACK BAXTER
Trezevant, Tennessee

TOMMY DALE BELEW
Jackson, Tennessee

SHIRLEY JEAN BLURTON
Humboldt, Tennessee

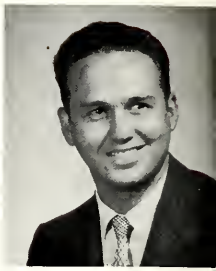

HARRY LEON BOWMAN
Lexington, Tennessee

CAROL ANN BROCK
Memphis, Tennessee

WM. CHARLES BURKHEAD
Jackson, Tennessee

JOYCE ANN CANNON
Halls, Tennessee

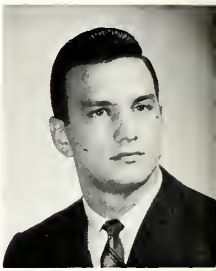

HENRY L. CARLTON
Brownsville, Tennessee

PEGGY JOYCE CASTLEMAN
Chaffee, Missouri

SARAH ELIZABETH CHATHAM
Humboldt, Tennessee

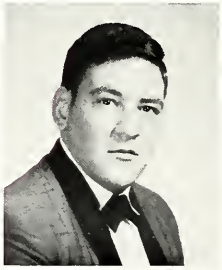

FRANK CONGIARDO
Selmer, Tennessee

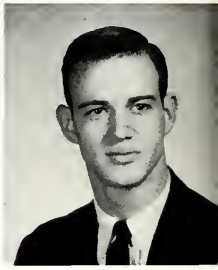

DUNAWAY CONNER
Ripley, Tennessee

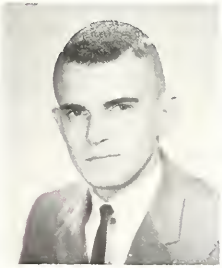

FRED MARTIN COOK
Jackson, Tennessee

DEWEY CORDER
Maplewood, Missouri

HARLEN LEROY CROSSEN
Brownsville, Tennessee

JIMMY LEE DANIEL
Union City, Tennessee

GLENN DAVIS
Jackson, Tennessee

VICKI DILLOW
Anna, Illinois

JIMMY DOUGLASS
Brownsville, Tennessee

GERALD DUNN
DuQuoin, Illinois

FAITH DUNN
Jackson, Tennessee

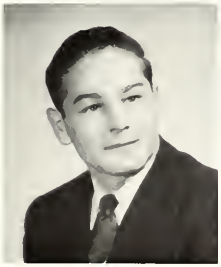

TONY EASTMAN
Jackson, Tennessee

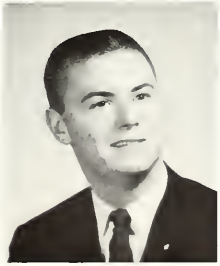

JOHNNY R. ENGLERT
Humboldt, Tennessee

DONALD H. EVANS
Newbern, Tennessee

DONNA MARIE FINGER
Adamsville, Tennessee

ETTA LOUISE FUTTRELL
Jackson, Tennessee

BEVERLY GARLAND
Birmingham, Alabama

JOHN W. GINN
Knoxville, Tennessee

DAVID KING GLISSON
Dyer, Tennessee

JO ANN GODWIN
Memphis, Tennessee

BONNIE GOLOS
McLeansboro, Illinois

EMMA JOANN GOWAN
Poplar Bluff, Missouri

NANCY GREEN
Jackson, Tennessee

JOHN RICHARD HAMILTON
Augusta, Kansas

LYLA HARDIN
Finger, Tennessee

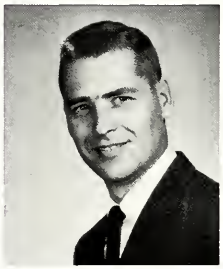

ROY LEON HARRIS
Jackson, Tennessee

FREDDIE F. HAWKINS
Elizobethtown, Kentucky

WEYMUTH ANN HEUISER
Sikeston, Missouri

LOIS HIGHFILL
Memphis, Tennessee

JOHNNY HINSON
Bolivar, Tennessee

SALLY HOPPER
Humboldt, Tennessee

REGGIE HORN
Jackson, Tennessee

MARTHA HOUSTON
Memphis, Tennessee

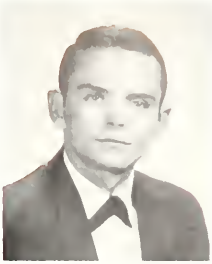

TOMMY L. HUMPHREYS
Humboldt, Tennessee

LINNIE HURDLE
Mascow, Tennessee

BOB EUGENE HUSSEY
Dyersburg, Tennessee

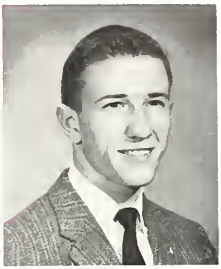

JAMES FRANKLIN JAMISON
Jackson, Tennessee

CAROLYN JOHNSON
Jackson, Tennessee

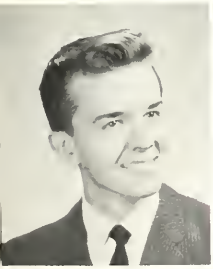

ROBERT WAYNE JOHNSON
Jackson, Tennessee

ANN FRANCIS JONES
Yazoo City, Mississippi

JAMES BRYANT JONES
Jackson, Tennessee

JAMES ROBERT JONES
Jackson, Tennessee

TRESIA KERR
Dyer, Tennessee

SYLVIA LAIRD
Tiptonville, Tennessee

JERE LEDSINGER
Kenton, Tennessee

SALLY LIPE
Steeleville, Illinois

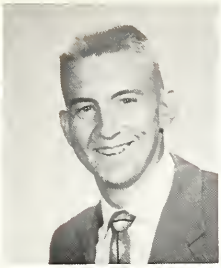

JACK VESTER LIVINGTON
Parsons, Tennessee

TOMMYE LONG
Memphis, Tennessee

BETTY McCARTNEY
Bradford, Tennessee

SHIRLEY McELYEA
Ridgely, Tennessee

NANCY McLEARY
Jackson, Tennessee

SHARI MARVIN
Anna, Illinois

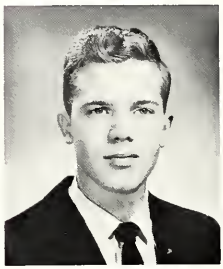

DAVID LEE MILLER
Poplar Bluff, Missouri

DEAN MOORE
Trenton, Tennessee

TOMMY H. NORTON
Jackson, Tennessee

REBECCA PARKER
Humboldt, Tennessee

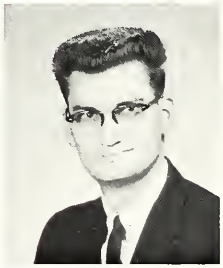

THOMAS D. PARNELL
Jackson, Tennessee

DONNA SUE PEARSON
Bells, Tennessee

SUE POPE
Bolivar, Tennessee

JIMMIE ELAINE PRATHER
Woodland Mills, Tennessee

MARILY PRICE
Lebanon, Tennessee

EMILY JANE PRITCHARD
Huntingdon, Tennessee

BETTIE RALPH
Goodlettsville, Tennessee

SHELBY REAVES
Bradford, Tennessee

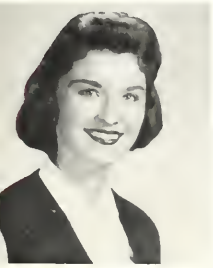

LETITIA REYNOLDS
Jackson, Tennessee

SHIRLEY REYNOLDS
Jackson, Tennessee

HARRIET RICE
Jackson, Tennessee

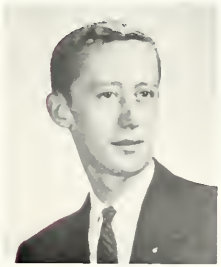

DAVID SALLEE
Memphis, Tennessee

BETTY LU SMITH
Jackson, Tennessee

DOROTHY SMITH
Memphis, Tennessee

LINDA SMITH
Dyer, Tennessee

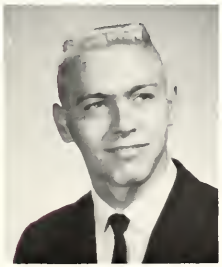

JOHN SOMERS
Rutherford, Tennessee

DAN STONE
Jackson, Tennessee

POLLY STONE
Camden, Tennessee

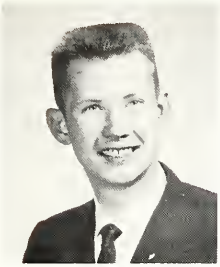

BILL SUBLETTE
Jackson, Tennessee

BETTYE TAYLOR
Trenton, Tennessee

MARY ANN TAYLOR
Jackson, Tennessee

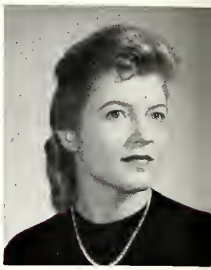

GLENDA THOMAS
Jackson, Tennessee

MARIAM F. TILLMAN
Jackson, Tennessee

NANCY RUTH TOWNSEND
Cleveland, Tennessee

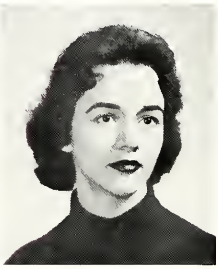

ZELMA TURNBO
Jackson, Tennessee

LUCY TURNER
Linneus, Missouri

MARY ANN TUTTERROW
Knoxville, Tennessee

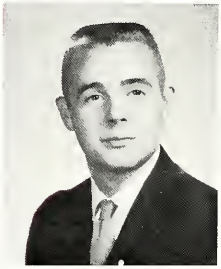

PHIL VAUGHN
Millington, Tennessee

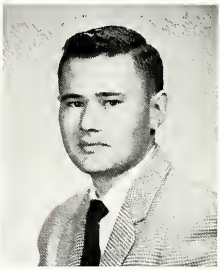

JERE P. WALKER
Jackson, Tennessee

JOYCE WALLS
Kennett, Missouri

BILLY JOE WEINSTEIN
Memphis, Tennessee

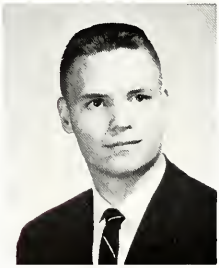

CHARLES WINGO
Martin, Tennessee

JOETTA ZUMWALT
Poplar Bluff, Missouri

BARBARA JELKS
Paris, Tennessee

Madras University
India

CLASS '63 FRESHMAN

FRESHMAN CLASS OFFICERS

L. to R.: Jerry Hart, President; Jerry Haynie, Vice-President; Joan Patton, Secretary; John Vaughn, Chaplain; Ronnie Walker, Treasurer; Bill Jones, Student Council Representative.

BILL BROWN
Union City, Tennessee

JAMES RAY ALLISON
Jackson, Tennessee

BARBARA ANDREWS
Memphis, Tennessee

JANE APPLETON
Milan, Tennessee

DIANE ARRINGTON
Trezevant, Tennessee

PAT AZBILL
Pinson, Tennessee

BARBARA BALL
Memphis, Tennessee

ROBBIE BALL
Puryear, Tennessee

TAMARA BARGERY
Ridgely, Tennessee

JERRY BASKIN
Covington, Tennessee

VIOLET MARIE BATTS
Union City, Tennessee

VIRGINIA BOULTON
Cades, Tennessee

GLENDA BROOKS
Paris, Tennessee

DENA BROWN
Memphis, Tennessee

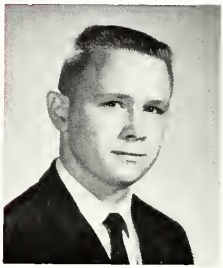

JIMMY B. BULLARD
Jackson, Tennessee

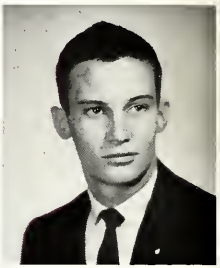

REED BULLARD
Memphis, Tennessee

ELSIE BULLINGTON
Bradford, Tennessee

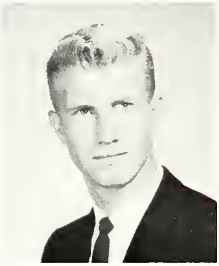

JOHN THOMAS CALLERY
Brownsville, Tennessee

SHARON LYONS
Jackson, Tennessee

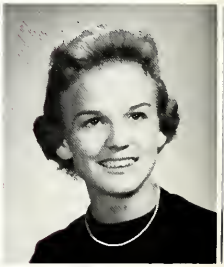

ROSE CANNON
Halls, Tennessee

DONALD CAPSHAW
Hordeman, Tennessee

CHARLES DAVID CARTER
Jackson, Tennessee

JEFF CHAPMAN
Brownsville, Tennessee

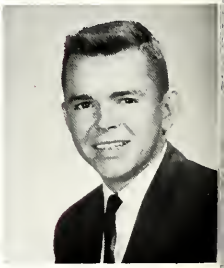

WM. DAVID CHAPPELL
Bolivar, Tennessee

CAROLYN CHEEK
Jackson, Tennessee

SANDRA CHILDRESS
Memphis, Tennessee

JIMMY DOYLE CLAY
Ripley, Tennessee

DANNY COBB
Bells, Tennessee

HILDA COLEMAN
Gibson, Tennessee

FLORA JEAN COLEY
Jackson, Tennessee

DONALD CONNELLY
Lafayette, Indiana

JAMES CONNER
Jackson, Tennessee

WILLIAM LEE COOKSEY
Jackson, Tennessee

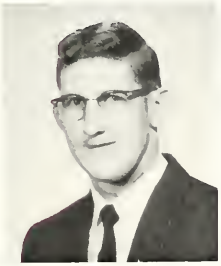

WILLIAM B. CRAWFORD
Jackson, Tennessee

BOB CRENSHAW
Sikeston, Missouri

SUE CROUCH
Jackson, Tennessee

ANN CROWELL
Sikeston, Missouri

PATRICIA CURTIS
Memphis, Tennessee

MARIE DADY
McEwen, Tennessee

TULLY DANIEL
Jackson, Tennessee

BARBARA DAVIS
Jackson, Tennessee

JIMMY DAVIS
Hickory Valley, Tennessee

ANGELYN DEATON
Jackson, Tennessee

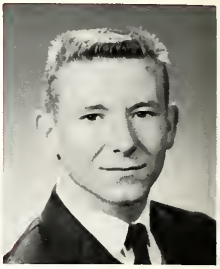

VAUGHN PRUITT
Memphis, Tennessee

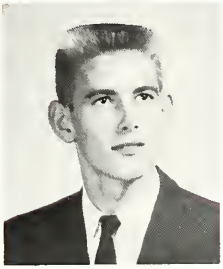

KINNIE DISMUKE
Jackson, Tennessee

JIMMY DITTO
Brownsville, Tennessee

SHEILA DOWNING
Benton, Kentucky

MARIE DURLEY
Tyro, Mississippi

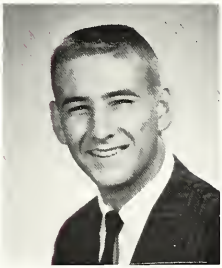

FRANK DYER
Memphis, Tennessee

PAUL ELLIOT
Trenton, Tennessee

CAROL JEAN ELLISON
Memphis, Tennessee

SANDRA EMERSON
Middleton, Tennessee

JOAN EUBANKS
Memphis, Tennessee

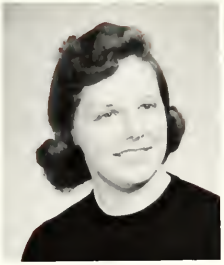

SHIRLEY FLOWERS
Medina, Tennessee

CHARLOTTE FOWLKES
Jacksonville, Florida

JERRY DONALD FRANCIS
Brownsville, Tennessee

ANN FREEMAN
Trenton, Tennessee

MARY FREEMAN
Bells, Tennessee

ANN FULLER
Memphis, Tennessee

RONNIE HAWKINS
Brownsville, Tennessee

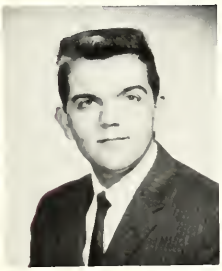

JIMMY TUBBS
Trenton, Tennessee

FREDDIE EUGENE GROOMS
Huntingdon, Tennessee

BETTY LUE GURLEY
Bath Springs, Tennessee

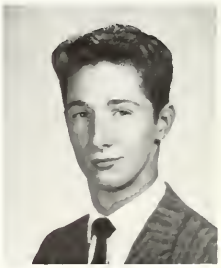

RODDY HAGGARD
Jackson, Tennessee

MAX HAILEY
Jackson, Tennessee

LINDA HANEY
Kingsport, Tennessee

RICHARD ALVIN HARDIN
Memphis, Tennessee

ANNE RUTH HARDING
Cottage Grove, Tennessee

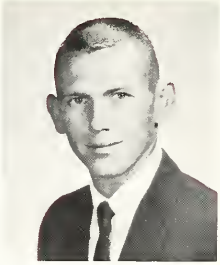

EARL WAYNE HARRIS
Beacon, Tennessee

JERRY HART
Trimble, Tennessee

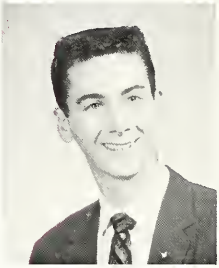

JERRY HAYNIE
Jackson, Tennessee

JANET HINES
Halls, Tennessee

PATRICIA HOLLAND
Dyersburg, Tennessee

BECKY HOLT
Parsons, Tennessee

ONEIDA HOOKER
Eads, Tennessee

ANN HORNBEAK
Union City, Tennessee

ANDY HORNER
Rutherford, Tennessee

NANCY HORTON
Mayfield, Kentucky

CONNIE HUDSON
Jackson, Tennessee

PATSY HUTSON
Paris, Tennessee

KAREN HYSMITH
Finger, Tennessee

JAMES HAROLD JACO
Jackson, Tennessee

PAT JEFFRESS
Fulton, Kentucky

PHILIP JEFFRESS
Fulton, Kentucky

WILMA JOHNS
Milan, Tennessee

JACKIE JOHNSON
Goodlettsville, Tennessee

VIRGINIA ANN LEWIS
Jackson, Tennessee

VERNON JONES
Dallas, Texas

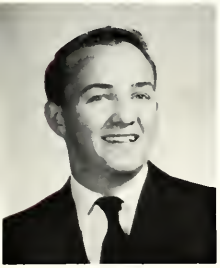

DAVID JOWERS
Lexington, Tennessee

JAMES JOWERS
Dyersburg, Tennessee

MARY KARNAZES
Halls, Tennessee

JIMMIE KEE
Jackson, Tennessee

GENE KELLEY
Dyersburg, Tennessee

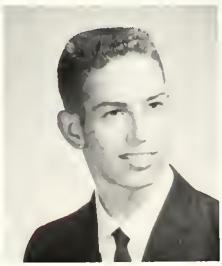

TALMADGE KELLEY
Dyersburg, Tennessee

ADRIAN KNIPPER
Memphis, Tennessee

ZADA LAFFLER
Cairo, Illinois

LARRY LeGRAND
Poplar Bluff, Missouri

DOROTHY LEWIS
Jackson, Tennessee

GLYNDA LITTRELL
Jackson, Tennessee

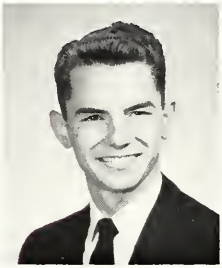

FRED McCONNELL
Memphis, Tennessee

JIMMY McCOOL
Jackson, Tennessee

TOMMY McDEARMAN
Holls, Tennessee

ELLEN McINTYRE
Memphis, Tennessee

ROBERT MAINORD
Jackson, Tennessee

CHARLES MARSTON
Jackson, Tennessee

BILLY MARTIN
Jackson, Tennessee

MARILYN MARTIN
Paris, Tennessee

LAURA MEFFORD
Memphis, Tennessee

JOANNA MILLER
Puryear, Tennessee

SYLVIA PARKER
Goodlettsville, Tennessee

VIRGINIA DALE MORGAN
Jackson, Tennessee

KENNETH MORRIS
Puryear, Tennessee

JAMES MORSE
Gibson, Tennessee

CHARLENE MUIR
Memphis, Tennessee

PAT NASON
Memphis, Tennessee

CAROLYN NEELEY
Fulton, Kentucky

MONA JANE NERREN
Mercer, Tennessee

BILLY OWEN
Pryarsburg, Kentucky

RONNIE OWENS
Memphis, Tennessee

MARILYN OWENS
Hickman, Kentucky

BARBARA OZMENT
Jackson, Tennessee

MARY PANNELL
Memphis, Tennessee

BARBARA DUNLAP
Trimble, Tennessee

GERTIE PARKER
Dukedam, Kentucky

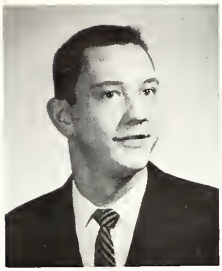

ROY JOHN PATTERSON
Jackson, Tennessee

JOAN PATTON
Jackson, Tennessee

BOB PAVELONIS
Harrisburg, Illinois

BOB PETERSON
Memphis, Tennessee

GWENDOLYN PHILLIPS
Dyersburg, Tennessee

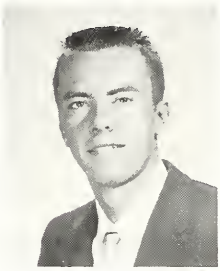

ALBERT PITTMAN
Jackson, Tennessee

SHIRLEY POPE
Trimble, Tennessee

NANCY POWERS
Milan, Tennessee

DELMA PRESCOTT
Friendship, Tennessee

DONNA PRIVETTE
Bells, Tennessee

VAUGHAN PRUITT
Memphis, Tennessee

JANICE PULLIAM
Jackson, Tennessee

ROBERT QUARLES
Dyer, Tennessee

J. GLYNN RADFORD
Dresden, Tennessee

GEORGE-ANNE RICHMOND
Hendersan, Kentucky

DON RAY ROBERTSON
Memphis, Tennessee

LINDA ROGERS
Luray, Tennessee

NANCY ROWE
Memphis, Tennessee

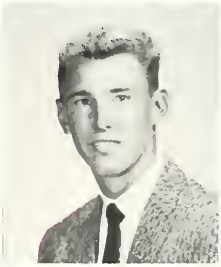

BENNY RUSHING
Jacksan, Tennessee

FREDDIE SANDIDGE
Memphis, Tennessee

BARRY SAPP
Winchester, Massachusetts

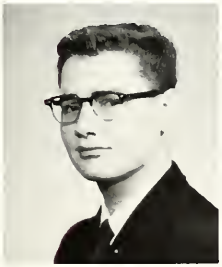

GENE SAPP
Winchester, Massachusetts

LOLA JUNE SARTAIN
Memphis, Tennessee

ANNETTE SASSER
Middleton, Tennessee

VIRGINIA SCARBROUGH
Memphis, Tennessee

LINDA SCHAEFER
Jackson, Tennessee

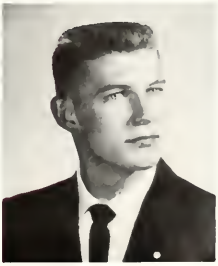

JERRY SIBLEY
Savannah, Tennessee

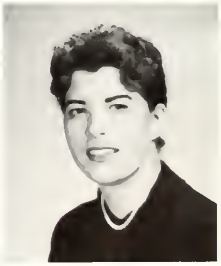

BEULAH SMITH
Memphis, Tennessee

JERALD SMITH
Bolivar, Tennessee

DAVID STEED
Jackson, Tennessee

HOWARD STEWART
Beaver Dam, Kentucky

JUDY STRANGE
Alamo, Tennessee

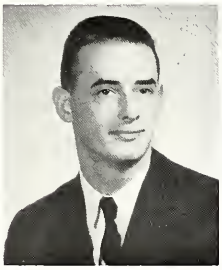

WILLIAM SUMMERS
Jackson, Tennessee

MARSHA SWEET
Memphis, Tennessee

WINONA TANNER
Partageville, Missouri

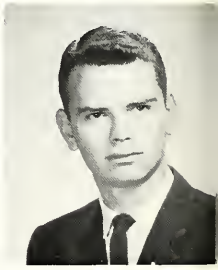

HUNTER TAYLOR
Jackson, Tennessee

JANICE TEAGUE
Detrait, Michigan

PEGGY THETFORD
Jackson, Tennessee

ANN THOMAS
Gibson, Tennessee

DANIEL TICKLE
Dyersburg, Tennessee

BECKY TIPLER
Grand Junction, Tennessee

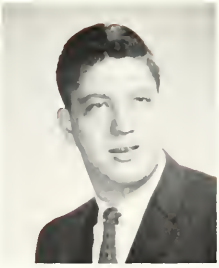

JAMES MAURICE TRIMM
Memphis, Tennessee

TOMMY UPCHURCH
Buchanan, Tennessee

RONALD WALKER
Union City, Tennessee

NANCY WARD
Jackson, Tennessee

MARY ANN WARR
Rossville, Tennessee

SYRENA WATRIDGE
Jackson, Tennessee

ALICE FAYE WEST
Humboldt, Tennessee

BRENDA WHITE
Calvert City, Kentucky

J. L. WHITTEN
Jackson, Tennessee

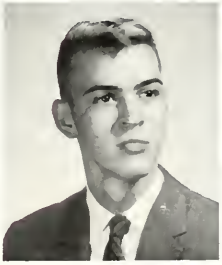

ALVIN WHORTON
Jackson, Tennessee

ALICIA WILKERSON
Selmer, Tennessee

CAROLYN WILKINS
Bemis, Tennessee

BRYNDA WILLIAMS
Jackson, Tennessee

NORMAN WILLIAMS
Dyer, Tennessee

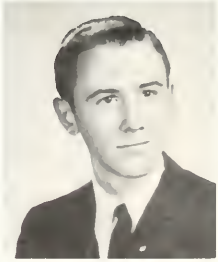

JERRY WILSON
Blytheville, Arkansas

YVONNE WINGO
Martin, Tennessee

MARY WOODWARD
Hodgenville, Kentucky

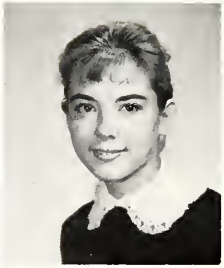

BEVERLY YATES
Jackson, Tennessee

WILLIAM COPELAND
Bells, Tennessee

DUANE SARGENT
Jackson, Tennessee

RALPH WINSLOW
Jackson, Tennessee

JOHN VAUGHN
Memphis, Tennessee

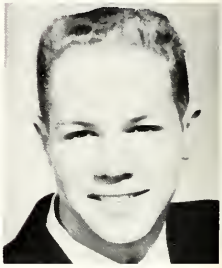

BILL SISSON
Sikeston, Missouri

WELDON GADDY
Paris, Tennessee

Cairo University
Cairo, Egypt

HONORS

WHO'S WHO

"Who's Who among Students in American Colleges and Universities" is a national publication in which recognition is given to outstanding college students. These students are approved by the college administration and are appointed on the basis of scholarship, leadership character and extra-curricular activities.

Public recognition has been given twelve of the students at Union University for their worthy achievements. Their pictures and lists of their activities are given on the following pages.

NEWNAN BOB CARPENTER

The versatile Newnan Bob Carpenter, from Memphis, has been outstanding in many phases of Union's campus life. His accomplishments include the following: Most Popular Boy, secretary of the Ministerial Association, BSU president, Alpha Tau Omega chaplain and president, Freshman and Junior class speaker and vice-president of the Sophomore and Junior classes. He has been a part of the Life Service Band, Footlights Club, campus dramatics and the Library Staff. Bob played basketball two years, baseball four years and was vice-president of the U Club.

Following graduation, Bob will go to Southwestern Seminary.

HARRIET LORRAINE SCHROEDER

Showing capability in many fields, Harriet Schroeder, of Memphis, has become well known to her fellow students. In BSU work she has been a representative, a member of the Newsletter staff, a part of the Greater Council, has served on the revival teams, as publicity chairman, and as a reporter for the BSU magazine. Other offices include secretary of the NEA and vice-president of the Prince-Davis Science Club. Harriet has participated in the Life Service Band, the Shelbians, the band, the chorus and the Library Staff.

Her future plans include graduate school and further study in bacteriology.

JAMES ROBERT KENDIG

A leader with an outstanding record is James Robert Kendig of Jackson, who was elected president of the Student Body his Senior year. The Nestor Club elected him vice-president while the Latin Club chose him for president. Bob was class speaker his Junior year. He held membership in the BSU, the Ministerial Association, the band and chorus.

Bob will attend the Southern Seminary after graduation.

MEREDITH SMITH

Meredith Smith, vivacious and versatile, comes to Union from Henning, Tennessee. She has held the following offices: vice-president of Hypatia, chapter correspondent and vice-president of Chi Omega, and program chairman of the Allegro Club. She has participated in the BSU, the Footlights Club, the Sigma Alpha Iota Honorary Music Fraternity, band and chorus.

After attending graduate school at the University of Indiana, Meredith plans to teach music.

BOBBY RALPH AGEE

Bob Agee, of Memphis, is a leader in many ways.

He has held the following offices: president of the History Club, chaplain of the Nestor Club, vice-president of the German Club, speaker for the Freshman Class, chaplain for the Sophomore Class, and member of the Student Government. He has been editor of the "Cardinal and Cream" and sports editor for the "Cardinal and Cream" and "Lest We Forget." Bob has participated in the BSU, the Ministerial Association, the Life Service Band, the Latin Club, the Alpha Tau Omega Fraternity, the U Club, the cross country team, and the track team.

After graduation Bob will go to Southern Seminary.

JUDY CAROLYN VERNER

Her quiet charm has made Judy Verner, Ft. Thomas, Ky., a favorite of her fellow students.

In her student activities, she has been hostess, secretary, and vice-president of the BSU; program chairman, secretary, and prayer chairman of the YWA; secretary of Hypatia, president and vice-president of Crook Hall Dormitory Council; and secretary of the Mallory Math Club. In addition to these she has served on the Library Staff.

The field of religious education is in Judy's future.

HARVEY RAY GILL

One of Union's most studious personalities is Harvey Ray Gill, who comes from Hayti, Mo. He has served as Nestor Club secretary and president of Phi Alpha Theta. Other club activities include History Club, Latin Club, and German Club. He was twice chosen as a delegate to the Little United Nations Assembly in Bloomington, Ind.

Harvey plans to continue his study of history in graduate school.

ELSIE IRENE YOUNG

Elsie Irene Young, from Brownsville, has shown herself to be industrious and capable in her varied endeavors at Union. Elsie has added to Union's campus life as: Maid to the Freshman Queen, president and secretary of the Prince-Davis Science Club, secretary of the Sophomore Class, Senior Escort to Miss Union, dormitory council member, and program chairman of Hypatia. BSU, YWA, Life Service Band and the chorus were also among her activities.

Her interest in science will lead her to graduate school, then into medical technology.

LARRY HENRY PATTON

Well known for his warm personality and success in many roles of campus life, is Larry Henry Patton from Lexington. Larry has been an officer in the following organizations; Nestor Club, German Club, Alpha Psi Omega. He has been Escort to Mr. and Miss Union, Best Actor of the year, Editor of "Lest We Forget," and Junior Class president. He has served his fraternity, Alpha Tau Omega, in many areas. Larry has been a member of the BSU, the class plays, the spring plays, the student government, and the chorus.

Medical school is in the immediate future for Larry.

JANIS ELIZABETH PLUNK

Janis Plunk, who transferred to Union from Freed-Hardeman, has made an outstanding record in scholastics. She has served as president of Hypatia and as secretary of Phi Alpha Theta. She was a member of the History Club and the NEA.

Janis is now working in the field of child welfare and plans to attend the School of Social Welfare in Nashville.

A. MARIE BROWN

Marie Brown, of Gobler, Missouri, has achieved a high scholastic record here at Union. She has held the following offices: treasurer and reporter of the Business Club, reporter of Hypatia, and scribe of the Student Court. She has participated in the YWA, BSU, Footlights Club, and Student NEA.

After completing graduate school, Marie will either enter the field of business or the field of teaching on the college level.

WANDA LOU MAYO

Quietly busy, Wanda Mayo, of Bemis, excels in the field of language; in fact, she has had a summer of specialized study in Mexico and has been vice-president of the Spanish club. She has also been a part of YWA, of Hypatia and the Zeta Tau Alpha sorority.

Wanda plans to continue her study of language at the University of Texas Graduate School. She then will become a part of a college faculty.

Miss Carole Green and Larry Patton

MR. & MISS UNION

SENIOR ESCORTS

MISS ELSIE YOUNG and BILL JACKSON

JUNIOR ESCORTS

MISS KAY DUNAGAN and DICKIE LAUGHLIN

SOPHOMORE ESCORTS

MISS ELAINE PRATHER and FRANK JAMISON

FRESHMAN ESCORTS

MISS LINDA SCHAEFER and JERRY HAYNIE

Miss Pat Andrews and Larry Boston

MOST POPULAR

Miss Carol Luethge and Kenneth Gault

BEST ALL 'ROUND

Miss Mary Stephen Hudson and Jerol Swaim

MOST LIKELY TO SUCCEED

University of Mexico

MOST ATTRACTIVE & MOST HANDSOME

Miss Patsy Hutson

SAE QUEEN

Miss Marilyn Simmons

ATO SWEETHEART

Miss Llewellyn Sellers, Queen

BASKETBALL QUEEN & COURT

L. to R.: Walter Allison, Lynn Baltzell, Terry Anderson, Linda Schaefer, Llewellyn Sellers, Robert Browner, Eloine Prather, Bill Howse, Carole Green, Jeral Swaim.

Miss Freddie Sandidge

MISS UNIVERSITY

Standing, L. to R.: Miss Shirley Blurtan, 2nd Maid; Miss Lynn Baltzell, 1st Alternate; Miss Linda Schaefer, 1st Maid. Seated: Miss Freddie Sandidge, Miss University.

AND COURT

CAMPUS FAVORITES

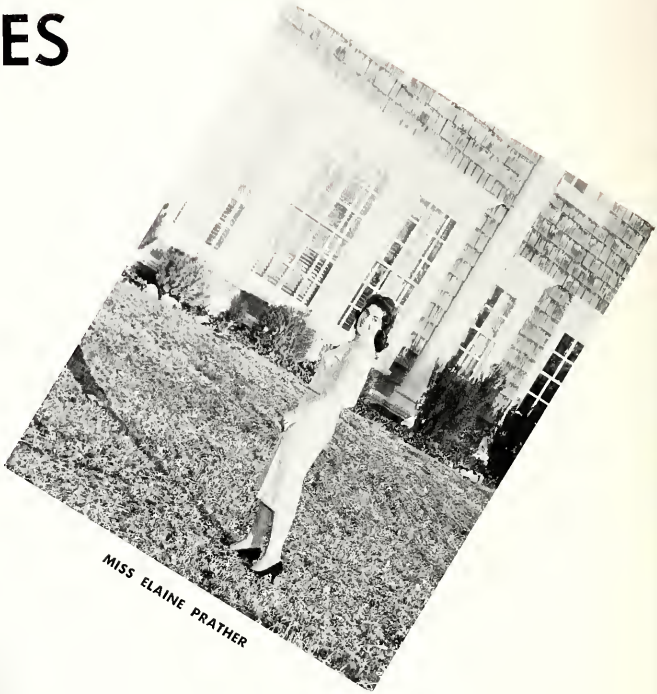

MISS ELAINE PRATHER

MISS PAT ANDREWS

MISS CAROLE GREEN

MISS MARILYN SIMMONS

MISS PATSY HUTSON

MISS FREDDIE SANDIDGE

MISS JOYCE STEVENSON

MISS CAROL LUETHGE

MISS LLEWELLYN SELLERS

MISS CAROLYN TOWNSEND

John Robert Dillard

MOST HANDSOME BOY

Miss Freddie Sandidge

FRESHMAN QUEEN

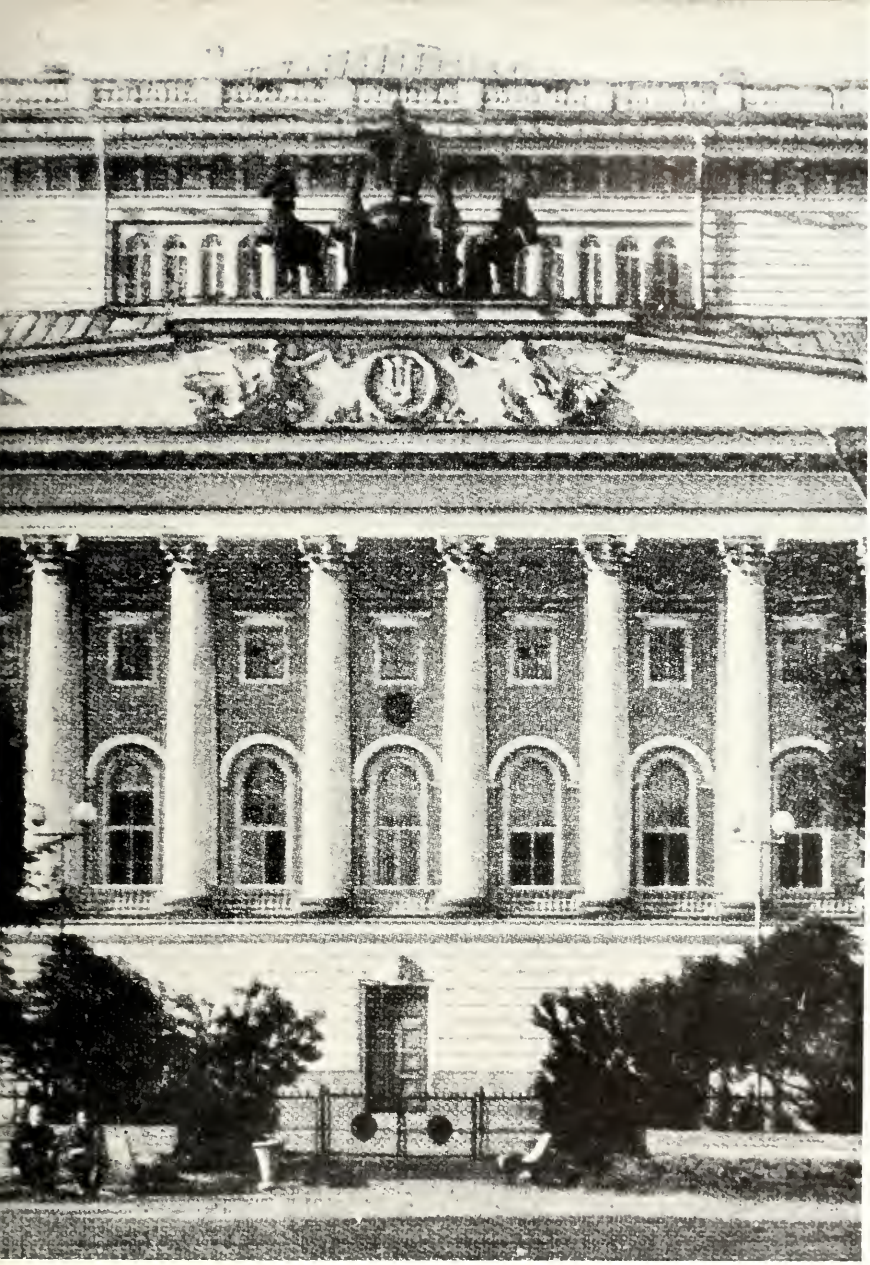

Pushkin State Academic Dramatic Theater, Moscow, U.S.S.R.

ORGANIZATIONS

STU
GOVER

Student Body President . . . . Bob Kendig

STUDENT COUNCIL

Seated, L. to R.: Dewey Corder, Marlon Ellis, Rufus Moore, Potsy King, Harvey Gill. Standing, L. to R.: King Abernathy, Malcolm Tipton, Bill Jackson, Dan Stone, Bill Jones, Joe Ellis and Wayne Brown.

DENT
NMENT

STUDENT COUNCIL OFFICERS

Seated: Carole Green, Secretary. Standing, L. to R.: Bob Kendig, President; Mr. Muntz, Sponsor; David Cundiff, Vice-President; Joyce Stevenson, Reporter; Tom Belew, Chaplain.

STUDENT COURT

L. to R.: Wayne Brown, Barry McComic, Pat Andrews, Bobby Haynie, Rufus Moore.

Not Pictured are Carol Luethge and Janis Plunk.

PUBLI

MARION ELLIS
Editor, "Cardinal and Cream"

"CARDINAL AND CREAM" STAFF

Editor ..... MARION ELLIS
Assistant Editor ..... POLLY STONE
Business Manager ..... WAYNE JOHNSON
Drama ..... JANE FRIZZELL
Sports ..... DUNAWAY CONNER
Exchange ..... PATSY HUTSON
Proofreaders ..... MARIE BROWN, JUDY BYNUM
Foreign Correspondent ..... WALTER TATE
Reporters ..... WEYMUTH HEUISER, ANN HORNBEAK, JERRY EVANS, FRANK DYER, PHIL KUHN, CHARLES BURKHEAD, BOBBY AGEE, JOHN SOMERS, ANN CROWELL.

MRS. F. M. BLYTHE
Sponsor of Publications

CATIONS

"LEST WE FORGET" STAFF

Editor ..... G. WAYNE BROWN

Business Manager ..... GERALD B. DAME

Staff ..... JANE FRIZZELL, JOHNNY SOMERS, ANN CROWELL, THOMAS TATE, LARRY BOSTON, ANN HORNBEAK, PATSY HUTSON, RUFUS MOORE, WEYMUTH HEUISER, JERRY EVANS.

Sports ..... BOBBY AGEE

G. WAYNE BROWN
Editor, "Lest We Forget"

GERALD B. DAME
Business Manager, "Lest We Forget"

JOYCE STEVENSON
President

MEREDITH SMITH
Vice-President

SUE WALKER
Secretary

MARY STEPHEN HUDSON
Treasurer

CAROL MILLER
Correspondent

CAROLE GREEN
Pledge Trainer

PEGGY PACE
Personnel

BONNIE BAKER
Herald

FREDDIE SANDIDGE

UPSILON OF CHI OMEGA

Founded at the University of Arkansas, Fayetteville, Arkansas, on April 5, 1895.

Colors: Cardinal and Straw Flower: White Carnation

The Upsilon Chapter of Union University endeavors in all phases of life to give truth and light to its open motto, "Hellenic culture and Christian ideals." Instilled within the hearts of each member is a wonderful bond of unbroken love and friendship. This bond grows with the years and is ever a source of enlightenment.

This year certainly was one of which to be proud and one which will always be remembered by each Chi O. Plans were made for the lodge, which will be located next year on Hays Avenue. This year the Chi O's were the recipients of many awards and honors. Among these: Miss Union and Sophomore maid; Queen of Sigma Alpha Epsilon; Sigma Alpha Epsilon Pledge Favorite; Sweetheart of Alpha Tau Omega; Cheerleaders, Freshmen and Varsity; Freshman Queen; Miss University; Seven representatives in the Ten Campus Favorites; Two maids to the Basketball Queen; Representative to Little United Nations; Best-all-around Girl, Girl Most Likely

ANN JOHNSON

CAROL LUETHGE

BARBARA DUNLAP

VICKI DILLOW

LINNIE HURDLE

NANCY McLEARY

NANCY POWERS

SANDY CHILDRESS

MARY ANN BAKER

HILDA COLEMAN

ANN JONES

SUE CROUCH

SHIRLEY REYNOLDS

JANE APPLETON

to Succeed. Meredith Smith was chosen for membership in Who's Who in American Colleges and Universities. Other Chi O's were class officers, and held offices and membership in all campus organizations.

Chi Omega's social life has been full this year, beginning in the fall with a "Coffee and Confusion" party, a surprise party for the actives, Chicken-Bean supper, Dinner party, the annual Spring Banquet, Fall and Spring Eleusinia, Senior picnic, spring outing, and climaxed with a Mother-Daughter Banquet. The Civic activities included a Christmas party for a needy family, complete with Santa Claus and gifts; giving Thanksgiving and Christmas baskets, and selling papers for the Lions Club.

King Rex, Jim Hatley, in succeeding Dr. Charles Taylor as Chi Omega's "Man of the Year," welcomed to his court 21 new initiatives and seven spring pledges.

So, it is with mixed emotions of joy for a year well done and sadness for those who are leaving us, that we close this year. Memories of the year will live forever in our hearts and we will recount them many, many times. Next year, we know, will be another characterized by love and friendship.

BECKY TIPLER

JO HARGETT

WANDA HOLLAND

MARY WOODWARD

BECKY MILLER

TRESIA KERR

SHIRLEY BLURTON

MIRIAM TILLMAN

SYRENA WATTRIDGE

JOYCE HUTSON

ANN CROWELL

JOAN PATTON

JANICE BOREN

JANIS PULLIAM

ANN HORNBEAK

MARILYN MARTIN

NANCY WARD

CAROLYN WILKINS

JANET HINES

BETTY TAYLOR

ANN THOMAS

WEYMUTH HEUISER

LAURA MEFFORD

ALICIA WILKERSON

MACKEY HOLLIFIELD

PATSY HUTSON

ELAINE PRATHER

ETTA FUTRELL

EMILY PRITCHARD

ANN FULLER

LETITIA REYNOLDS

CAROLYN TOWNSEND
President

WANDA MAYO
Recording Secretory

MARY DODSON
Corresponding Sec.

BETTY COWAN
Vice-President

PAT MORSE
Treasurer

BETTY RALPH
Historian

BETA OMEGA OF ZETA TAU ALPHA

Founded at Longwood College, Farmville, Virginia, October 15, 1898

Colors: Turquoise Blue and Steel Gray

Flower: White Violet

Open Motto: To Seek The Noblest

Love, fraternity, service, scholarship, Christian ethics, the nobleness of womanhood are some of the ideals of Zeta Tau Alpha that span the days spent in college and the years outside these ivy walls. Sisterhood is implanted in the heart of each member of this international fraternity.

The Zetas this year have actively participated in all phases of campus life at Union. Daughters of Themis have been chosen as Basketball Queen, as Maid to the Basketball Queen, as Freshman and Junior Escorts to Miss Union, and as Editor of the Cardinal and Cream. Zetas are represented in the Ten Most Favorite Girls, Class Officers, Student Council, Student Court. Zetas served in the various clubs on campus and as club officers.

The year of 59-60 will be full of pleasant memories as the social occasions are remembered: Zeta Pre-School Outing, Founders' Day Banquet, a Treasure Hunt Date Party, a Christmas breakfast party, the Mother-Daughter Luncheon, Big-Sister-Little-Sister supper, the spring date party, the spring banquet, the Alumnae Tea, a Senior Dinner, and other informal chapter get-togethers.

In service for others, Zetas gave a Thanksgiving basket, a Christmas party for underprivileged children complete with toys, clothes, food, and, of course, Santa Claus. Zetas participated in the Lions Club Paper Sale, March of Dimes and Heart Drive. Beta Omega contributed to the Zeta National Service Program which involves financing the Cerebral Palsy Equipment Manual and providing slides for the National Society for Crippled Children and Adults, Inc.

Sisterhood becomes more meaningful as Zeta becomes dearer to each Zeta as the years go by.

CAROL BROCK

GERTIE PARKER

ANNE NELL WILSON

MONA NERREN

NINA THOMAS

LINDA SCHAEFER

CAROLYN MORSE

PEGGY HINTON

JANICE MORGAN

CAROLYN NEELEY

JANICE TEAGUE

MARTHA HOUSTON

BRENDA McDANIEL

JOAN EUBANKS

BETTY LOU GURLEY

ELIZABETH DAVIS

ALICE FAY WEST

VIRGINIA SCARBOUGH

KAY DUNAGAN

GLENDA LITTRELL

MARTHA MILAM

JEAN McLEMORE

CAROL ELLISON

CHAROLETTE FOWLKES

ANNETTE SASSER

DONNA SUE PEARSON

SUE POPE

JANE BAILEY

BARBARA ANDREWS

GEORGE ANNE RICHMOND

MARILYN OWENS

PAT NASON

WILMA JOHNS

ELLEN McINTYRE

VIRGINIA THOMAS

SHARI MARVIN

ANNE HARDING

PEGGY CASTLEMAN

JANIS PLUNK

JUDY STRANGE

PAT HOLLAND

NANCY McCOLLUM

WALTER ALLISON
WM

WAYNE BROWN
WC

FRANK JAMISON
WKE

CHARLES WINGO
WKA

CHARLES BURKHEAD
WSc

LARRY PATTON
WU

BOB CARPENTER
Retired WM

BETA TAU of ALPHA TAU OMEGA

FOUNDED: Virginia Military Institute
September 11, 1865
COLORS: Azure & Gold
FLOWER: White Tea Rose

JOHN MONTGOMERY
WS

JERRY WAGSTER
Retired WKE

Brotherhood in Beta Tau is a composite of many things. It is a Thursday night meeting ending with a song and a handclasp; it is a sense of understanding and communication which is seldom even expressed orally; or it is a spring week-end at Natchez Trace Park yielding warm and lasting memories.

Of no small importance is the personal development which Beta Tau fosters in its members. This is evident from the number of brothers holding offices and memberships in most of the campus organizations.

Seven of the brothers held class offices during the year, including the presidency of three classes; Brother Cundiff served as vice-president of the Student Body with seven other Taus as members of the council. In other service positions, Brother Wayne Brown edited the yearbook and Brother Patton acted as Student Public Relations Director.

MALCOLM TIPTON
Retired WSc

DAVID CUNDIFF
Retired WU

In recognition of the service and ability of the men of Beta Tau, three senior men, Brothers Carpenter, Patton, and Agee, were selected for "Who's Who among Students in American Universities and Colleges." In feature elections, Brothers Boston and Gault and pledge Dillard received the nod for Most Popular, Best All-'Round, and Most Handsome, respectively. Brother Patton reigned as Mr. Union with Brothers Jamison and Jackson as royalty escorts.

Of the twelve Nestor Club members, Beta Tau supplied six, including the president and chaplain. Alpha Psi Omega and Phi Alpha Theta, honorary fraternities, rolls also listed men of Beta Tau.

These achievements, coupled with outstanding performance in dramatics, band, chorus and other aesthetic pursuits have been tempered with noteworthy athletic participation. As in the past,

LARRY BOSTON
Pledge Master

JERRY DUNN
Retired WS

FRANKIE MILLER

TOMMY NORTON

HARVELL PRICE

DEWEY CORDER

HARBERT LEE

ALLEN TINKER

DAN STONE

POLK GLOVER

BOBBY AGEE

LARRY MOORE

GERALD DAME

DUNAWAY CONNER

GLEN DAVIS

DAVID MALLOY

JERRY SPENSER

TERRY ANDERSON

the Taus have composed an impressive portion of all the varsity teams. In addition, both male cheerleaders were Taus, as was the Freshman coach, James Scott.

In intramurals, Beta Tau set a record of sorts with its "split Tau" team winning both first and second place in basketball. In the fall, the blue and gold copped the number-one spot in football for the fifth consecutive year and placed second in the cross country run.

A variety of social functions blended to round out the year successfully: the "adopting" of two young boys for the Christmas Holidays, the crowning of gracious Marilyn Simmons as chapter sweetheart, the serenading of the new "pin girls," the spring splash at Natchez Trace. And at all times, the amiable hostessing of our new housemother, Mrs. John Goodwin, made the House a favorite spot for informal gatherings.

Yes, life in Beta Tau is a composite of many things, all of them good, although the ideal in mind may never completely be attained, but all warmly meaningful and very lasting.

RAYMOND BOSTON

WAYNE JOHNSON

FRED COOK

JIM BOB SMITH

ROY COLLUMP

ROBERT BRAWNER

JAMES ALCOCK

JOHN GINN

DAVID SHEPPARD

PAUL TAYLOR

JIMMY DANIEL

BOB HIGHFILL

BILL ADKERSON

BILL BROWN
Pledge President

KEN GAULT

BILL JONES

BOB PAVELONIS

JIM BULLARD

BILL JACKSON

JERRY HART

JOHN DILLARD

JAMES JOWERS

ROBERT QUARLES

GERALD SMITH

JIM BAILEY

MAX HAILEY

CHARLES CARTER

TOM UPCHURCH

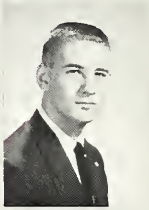
FRANK DYER

SONNY HAWKINS

DAVID EVERS

ANDERSON HORNER

TOM McDEARMAN

JERRY BASKIN

BOB PETERSON

JAMES JONES

DAN DUNAGAN

JIM DITTO

RONNY HAWKINS

GENE GROOMS

JEFF CHAPMAN

JERE FRANCIS

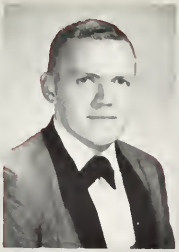

JOE ELLIS, EA

BILL HOWSE, EDA

ALF BARNETTE, ER

JACKIE BAXTER, ET

Officers not pictured are Phil Kuhn, PT; Tommy Barnes, ER; Irwin Vann, E Ch; and Barry McComic, PT.

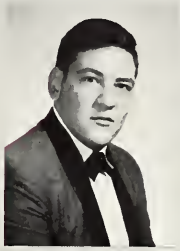

FRANK CONGIARDO, E Ch

NATHAN PILLOW, EDA

TOMMY BELEW

TENNESSEE ETA OF SIGMA ALPHA EPSILON

Sigma Alpha Epsilon was founded on March 9, 1856, by eight serious-minded students, and organized for the purpose of mutual understanding and Brotherhood. Our ritual is based on biblical background and the highest idealism is taught to our members at a time and under circumstances of greatest susceptibility. We were founded on certain Christian ideals and exist for the perpetuation of these ideals in the lives of our members.

This year has brought its trials and temptations, its joys and sorrows, yet as we leave another year behind, we find our cup running over with such eventful happenings as . . . the announcement of lovely Miss Patsy Hutson as our Chapter Sweetheart; the misty eyes when needy children enjoyed an unexpected Christmas; as 20 young men joined the ranks of brotherhood; the weekend journey on our annual Spring Splash; the remodeling of our Chapter house; the addition of a chapter library; our successful pre-school Chapter retreat, and finally the honors and positions of leadership which our fellow students saw fit to bestow upon some of the Brothers.

Here are a portion of our brothers' attainments: Bill Howse was the Senior Class speaker. Brothers held the presidencies of the Math, History, and Law Clubs; were active in the Nestor Club, Alpha Psi Omega, and Student Council; were elected escorts to Miss Union, the Basketball Queen and various club and class officers. Several Sig Alphs were on the Dean's List, and held important staff positions on both of our school publications. Many more were active in the numerous scholastic, athletic, and interest groups on campus.

This is our fraternity—minds, moods, motives, all varied, yet harmonious, but the fact still remains that we do not want to boast of receiving every honor, nor do we claim that they are due us, but we are proud that we have men who are capable and who have been seen fit to hold a goodly share for Tennessee Eta. We make our mistakes; we have our faults. It hurts us to observe these, but we realize that no organization can be perfect, and profiting by experience and inspired by the success of our predecessors, we try to eliminate our errors and keep our Tennessee Eta worthy of Sigma Alpha Epsilon.

TOMMY HUMPHREYS

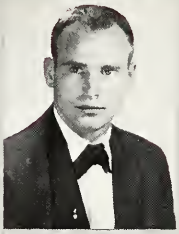
LARRY LeGRAND

JAMES WEST

JAMES ALLISON

LEON HARRIS

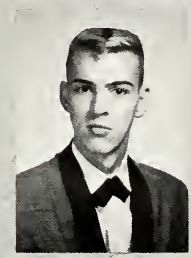
ALVIN WHORTON

BENNY RUSHING

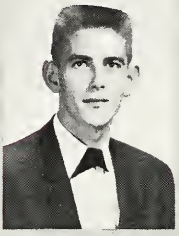
KEN DISMUKE

DEAN MOORE

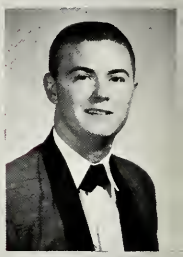
JOHN ENGLERT

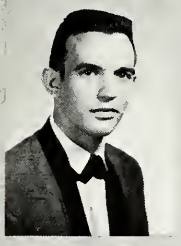
J. L. WHITTEN

JOHNNY HENSEN

DANNY SMITH

DON DAVIS

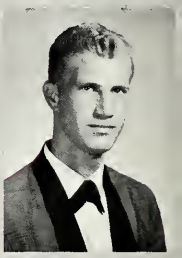
THOMAS CALLORY

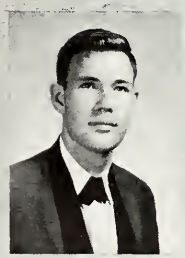
ROBERT CAMPBELL

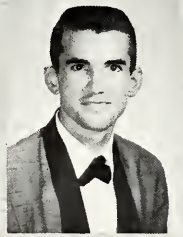
DON EVANS

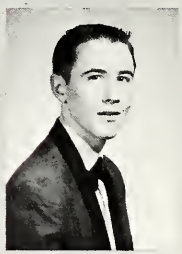
JERRY WILSON

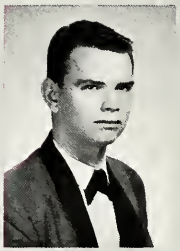
HUNTER TAYLOR

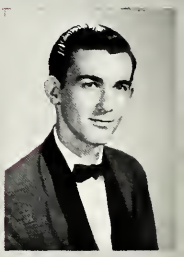
JOHN VAUGHN

BILL COOKSEY

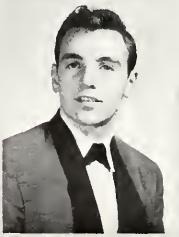
ROBERT MAINORD

SONNY STEWART

JIMMY CONNER

DAVID STEED

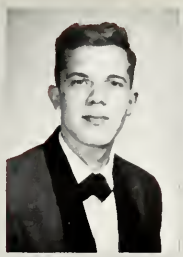
DAVID MILLER

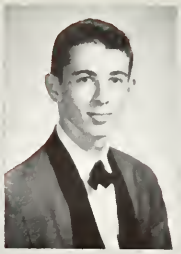
DON ROBERTSON

CHARLES MARSTON

FRED HARRIS

STAN PATTERSON

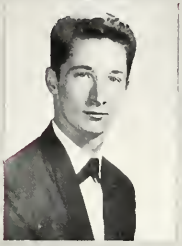
RONNY HAGGARD

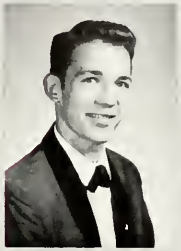
VERNON JONES

PHIL JEFFREYS

ROY PATTERSON

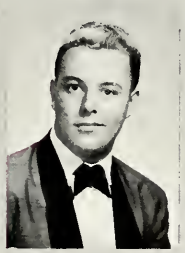
TULLY DANIEL

FRANK McCASKIL

DAVE SALLE

DON HOLLIFIELD

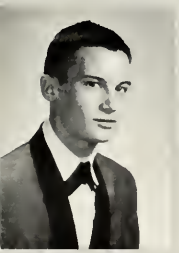
REED BULLARD

BILL SUBLETTE

JIMMY KEE

JERRY HAYNIE

DICKY LAUGHLIN

LOUIS SACCHINI

BILLY MARTIN

LIBRARY STAFF

Seated, L. to R.: Annie R. Welch, Tommy Barnes, Barbara Andrews, Schelley Highsmith, and Pat Morse.

Standing, L. to R.: Miss Ruth Gibbons, Ralph Williams, Bettye Clift, Rebecca Parker, and Judy Verner.

Seated, L. to R.: Donna Privette, Tommy Upchurch, Zada Laffler, Mrs. R. H. Ward, and Mrs. Jack Farris.

Standing, L. to R.: Bob Carpenter, Gene Grooms, Diana Andrews, and Winona Tanner.

Seated, L. to R.: Linda Smith, Polly Stone, Mary Sherbenou, Carolyn Cheek, Donna Pearson. Standing, L. to R., First Row: Marilyn Owens, Brenda Williams, Becky Tipler, Carolyn Townsend, Martha Milam, Betty Clift, Mary Ann Baker, Donna Finger, Dot Smith, Nancy Green, Virginia Boulton. Second Row: Billy Weinstein, James Allison, June Sartain, Mary Karnases, Melvin Childress, Paul Elliot, Thomas Parnell, Shelley Highsmith, Bobby Newton, Alicia Wilkerson, James Allcock, J. L. Whitten.

ALLEGRO CLUB

OFFICERS:

President ..... JAMES ALLCOCK
Vice-President ..... JERRY DUNN
Secretary ..... MARY DELAINE SHERBENOU
Treasurer ..... CAROLYN CHEEK
Program Chairman ..... POLLY STONE
Sponsors ..... MR. PERRYMAN, MISS FOSSEY

PHI MU ALPHA SINFONIA

Standing, L. to R.: Bobby Newton, Ralph Winslow, Billy Watson, Gerald Smith, Ronny Walker, Tom Parnell, A. O. Herrington, Charles Marston, Bill Wienstien, James Alcock, William Perryman, Bryant Ray, Louis Sacchini. Seated, L. to R.: James Roberson, Frank Congiardo.

Phi Mu Alpha Sinfonia of America, a national honorary professional music fraternity, is the largest fraternity of any kind for men. It was founded in 1898 to foster the mutual welfare and brotherhood of music students. The local group is petitioning for a charter.

The officers include Mr. James Roberson, president; A. O. Herrington, vice-president; Frank Congiardo, secretary-treasurer; James Alcock, historian; and Louis Sacchini, warden.

SIGMA ALPHA IOTA

L. to R.: Mrs. Frederic Lubrani, Mrs. James Robertson, Meredith Smith, Carolyn Townsend, Mrs. Elisabeth Fossey, Schelley Highsmith, Mary Ann Baker, Polly Stone, Mary DeLaine Sherbenou, Ann Coughlin, Mrs. A. O. Herrington.

Fifteen young ladies, aspiring to become members of the woman's national music fraternity, Sigma Alpha Iota, have been working toward their goal since late spring, 1959. To qualify for SAI membership, they must have attained a B average in all music courses and have demonstrated their ability to perform.

Members are Mary Ann Baker, president; Polly Stone, vice-president; Schelley Highsmith, second vice-president; Patty Herrington, secretary; Mary DeLaine Sherbenou, treasurer; Mrs. Frederic Lubrani, program chairman; Meredith Smith, social chairman; Carolyn Townsend, finance chairman; Joyce Stevenson, sergeant-at-arms; Sue Laine Hunt; Mary Stephen Hudson; Nancy Greene, and Wanda Boyd. Mrs. Robertson and Mrs. Fossey are sponsors.

UNION UNIVERSITY BAND AND CHORUS

UNION UNIVERSITY CHORUS

MR. JOHN HUGHES, Director

UNION UNIVERSITY BAND

MR. FREDERIC LUBRANI, Director

First Row, L. to R.: Bill Carver, Carol Luethge, Jane Frizzell, Mrs. Elizabeth Loyd.
Second Row, L. to R.: Bobby Todd, Larry Patton, King Abernathy, Bill Howse.

BETA MU CAST OF ALPHA PSI OMEGA

OFFICERS:

President ..... **BILL CARVER**

Vice-President ..... **LARRY PATTON**

Secretary ..... **CAROL LUETHGE**

Sponsor ..... **MRS. ELIZABETH LOYD**

Alpha Psi Omega, the national dramatic fraternity on Union's campus, strives to advance dramatics to a rising level. Each member has been elected to membership on the basis of meritorious personal achievement in school dramatics.

FOOTLIGHTS CLUB

OFFICERS:

President.....ALLEN TINKER

Vice-President....WAYNE BROWN

Secretary.....CAROL LUETHGE

Treasurer.....WAYNE JOHNSON

The purpose of Footlights Club is to stimulate interest in dramatic art on the campus, to promote interest in dramatic presentations, and to offer a service to all students who are interested in dramatics.

It sponsors all play productions, including a play tournament, one-act play night, and major productions.

During the year the club enjoys a number of social functions.

SENIOR CLASS

CLASS PLAYS

JUNIOR CLASS

FRESHMAN CLASS

FALL PLAY

"Cricket on the Hearth"

by Dickens

CAST

The Story-Teller	FRED COOK
Dot Perrybingle	CAROL LUETHGE
John Perrybingle	WAYNE JOHNSON
Mr. Tackelton	DICK WAKEFIELD
Caleb Plummer	LARRY PATTON
Bertha Plummer	ANN HORNBEAK
Tillie Slowboy	VIRGINIA BOULTON
An Old Man	DUNAWAY CONNER
May Fielding	LLEWELLYN SELLERS
Mrs. Fielding	BETTYE RALPH
Dot's Mother	BEVERLY GARLAND
Dot's Father	ALLEN TINKER
A Porter	FRANK DYER
Street Musicion	TOMMY UPCHURCH
Spirit of the Cricket	BARBARA JELKS

SPRING PLAY

"The Big Fisherman"

by Douglas

CAST

Arnon	SANDY CHILDRESS
Faro	FREDDIE SANDIDGE
Voldi	ALLEN TINKER
Hannah	CAROL LUETHGE
Andrew	BILL CARVER
Zebedee	JOHNNY SOMERS
Simon	BOB TODD
Johnny	WAYNE JOHNSON
David Ben Zadok	LARRY PATTON
Adiel	ANN HORNBEAK
Jairus	WAYNE JOHNSON
Jael	FRANK DYER
Sharon	NANCY HORTON
Myra	BARBARA DUNLAP
Mencius	FRED COOK
Marcellus	THOMAS PANNELL
Leah	BETTY RALPH
Naboth	BILL JONES
Ione	BETTY DUGARD
Katri	JANICE BOREN
Helena	JOYCE WALLS
Glaucus	BILL WILSON
Ruth	BEVERLY GARLAND

Standing, L. to R.: Wayne Brown, Bobby Agee, Bobby Haynie, Bobby Kendig, Larry Patton.
Seated, L. to R.: Jerol Swaim, Barry McComic, Harvey Gill, Bobby Highfill, Jerry Scruggs, Kenneth Goult, Walter Allison, Prof. Jack Farris.

NESTOR CLUB

Composed of twelve student members and a faculty sponsor, Nestor Club meets once each month for an evening of fellowship and discussion. Members are elected primarily on the basis of scholarship. Once each year this group meets with its sister club, Hypatia.

Nestor Club was founded in 1913 and took its name from a classical theme. Nestor, a descendant of Prometheus, was the oldest and wisest of the Greek chieftains during the Trojan War.

OFFICERS:

President.....LARRY PATTON
Vice-President.....BOBBY KENDIG
Secretary.....HARVEY GILL
Treasurer.....JEROL SWAIM
Chaplain.....BOBBY AGEE

Sponsor.....MR. JACK FARRIS

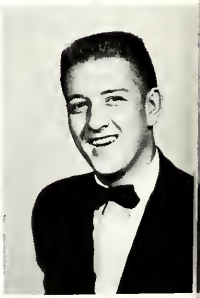

Larry Patton.

Seated, L. to R.: Marie Brown, Judy Verner, Janis Plunk, Miss Crocker. Standing, L. to R.: Virginia Griffin, Carolyn Townsend, Mary Stephen Hudson, Robbie Ambrose, Dixie Clampitt, Ann Wilson, and Shelley Highsmith.

HYPATIA CLUB

Hypatia is devoted to the development of special knowledge in the literary field. Its membership is limited to Junior and Senior students who possess a high scholastic record. Once each month the group meets to discuss recent developments in literature.

President ..... MEREDITH SMITH
Vice-President ..... WANDA MAYO
Secretary ..... JUDY VERNER
Reporter ..... MARIE BROWN
Program Chairman ..... ELSIE YOUNG
Sponsor ..... MISS MARION CROCKER

Standing, L. to R.: Mrs. L. D. Rutledge, Jerry Scruggs, Dr. J. A. Pate, Darrell Molen, Bill Jackson, Charles Wingo, Nina Thomas, Virginia Thomas, Polly Stone, Juanita Sikes, Faye Wilbanks, Jerry Corlew, Max Sharp, Dr. R. H. Ward. Sitting, L. to R.: Betty Molen, Patricia Morse, Nathan Pillow, Janice Boren, Nancy Lee Smith, Jim Bailey, Betty Cowan.

RUTLEDGE HONORARY HISTORY CLUB

The Rutledge Honorary History Club was founded on November 7, 1929, for the encouragement of study in the field of history and current events. The club stresses scholarship and its goal is membership in the National History Fraternity, Phi Alpha Theta.

OFFICERS

President ..... **NATHAN PILLOW**
Vice-President ..... **ALLEN BARTLETT**
Secretary ..... **JANICE BOREN**
Treasurer ..... **JIM BAILEY**
Representative ..... **NANCY SMITH**
Sponsor ..... **MRS. L. D. RUTLEDGE**

Standing, L. to R.: Mrs. L. D. Rutledge, Ralph Williams, Jeral Swaim, Harvey Gill, Janis Plunk, Dr. R. H. Ward, Dr. J. A. Pate.

DELTA PSI CHAPTER OF PHI ALPHA THETA

Harvey Gill

OFFICERS

President ..... HARVEY GILL
Vice-President ..... RALPH WILLIAMS
Secretary ..... JANIS PLUNK
Treasurer ..... JEROL SWAIM
Alumni Representative ..... MIDGE WILLIAMS
Historian .... MRS. MALLIE NEWSOM
Faculty Adviser .. MRS. L. D. RUTLEDGE

The Delta Phi Chapter of Phi Alpha Theta, National Honorary Scholarship Fraternity in History, was the 119th national chapter and the first established in the State of Tennessee. It was established at Union University on October 17, 1953, by active and alumni members of the Rutledge Honorary History Club. Its purpose: to encourage research and writing.

Standing, L. to R.: Jerol Swaim, Katie Webb, Judy Bynum, Becky Holt, Virginia Scarbrough, Joyce Walls, Shirley Neisler, Janis Plunk, Ann Baggett, Dr. J. A. Pate, Sponsor, Evelyn Marbury, Patsy King, Kay Dunagun, Betty McCulley, Zeta Laffler, Nancy Rowe, Nancy McCollum, Linda Rogers, Alice West. Seated: Sally Morse, Betty Fletcher, Marie Dady, Marie Brown, Linda Portis, Peggy Hinton, Linda Haney, Nancy Smith, Mary Ann Tutterow.

FRANK E. WELLS CHAPTER
FUTURE TEACHERS OF AMERICA

OFFICERS

President ..... SHIRLEY NEISLER

Vice-President ..... ANNE BAGGETT

Secretary ..... PATSY KING

Treasurer ..... EVELYN MARBURY

Program Chairman ..... JEROL SWAIM

L. to R., (Seated): David West, Sponsor. Row one: Teresia Kerr, Sylvia Laird, Elaine Prather, Ann Jones, Donny Smith, Dean Moore. Row two: Peggy Hintan, Nancy McCollum, Betty Marbury, Emily Pritchard, Polk Glover, Claude Yager, Mary Dodson, Marie Brown, Jerry Wagster. Row three: Paul Taylor, Bob Brawner, David Glisson, Larry Hooppaw, Harvel Price, Joetta Zumwalt. Standing: Dave Sheppard, John Worley, Bill Sublette.

BUSINESS CLUB

The purposes of this organization are to foster interest in business situations and practices of the American economy, to develop understanding of various business institutions, to develop business skills and leadership ability, and to promote the ethical viewpoint among future business leaders.

Sponsors ..... MR. MAX CARRINGTON
MR. DAVID WEST

President ..... JERRY WAGSTER
Vice-President ..... MARIE BROWN
Secretary ..... MARY DODSON
Treasurer ..... BETTY MARBURY
Publicity Chairman ..... ANN JONES

HOME ECONOMICS CLUB

L. to R.: Robbie Ball, Joanna Miller, Yvonne Wingo, Ann Baggett, Carol Miller, Miss Willie Margaret Johnson, Marilyn Simmons, Jo Hargett, Carol Luethge, Joyce Allen, Brenda K. McDaniel, Hilda Coleman and Patricia Jeffress.

OFFICERS

President ..... **MARILYN SIMMONS**

Vice-President ..... **JO HARGETT**

Sponsor ..... **MISS JOHNSON**

U CLUB

OFFICERS

President
WALTER ALLISON

Vice-President
JAMES SCOTT

Secretary
PAUL TAYLOR

Treasurer
JACK SIBLEY

Sponsor
DR. CHARLES TAYLOR

Standing, L. to R., First Row: Gayle Alexander, Paul Taylor, Jack Sibley, James Scott. Second Row: Dave Malloy, Terry Anderson, Harbert Lee, William Lee, Danny Dunagan. Third Row: John Ginn, Keith Chilcutt, Wilton Lynn, Otis Griffin, Ken Gault, Bob Brawner, David Sheppard, John Montgomery.

GIRLS' P. E. CLUB

President ..... LYNN BALTZELL
Vice-President ..... WEYMUTH HEUISER
Secretary-Treasurer ..... SUE WALKER
Sponsor ..... MRS. WILLIAMS

Standing, L. to R., Back Row: Peggy Stanfill, Sue Walker, Linda Portis, Glenda Blackwood, Peggy Lassater. First Row, L. to R.: Emily Pritchard, Joyce Stevenson, Larry Gay Lone, Lynn Baltzell. Seated: Betty Pennington, Weymuth Heuiser, Jane Kirksey, Carolyn Johnson, Nancy McLeary.

LOS PICAROS (SPANISH CLUB)

OFFICERS

President
JO DORRIS

Vice-President
BONNIE BAKER

Secretary-Treasurer
SHIRLEY BLEDSOE

Program Chairman
BETTY DUGARD

Reporter
WANDA MAYO

Sponsor
WALTER JACOBI

Seated, L. to R.: Joyce Allen, Juanita Sikes, Mary Ann Taylor, Ann Hornbeak, Bonnie Baker, Shirley Bledsoe. Standing, L. to R.: Yvonne Wingo, Thurman Harris, Louise Glover, Diana Andrews, Charles Miller, Betty Roy, Jimmy Douglass, Jo Doris, Betty Dugard.

Seated, L. to R.: Prof. R. T. Donnell, Patsy King, Katie Webb, Judy Verner, Barry McComic. Standing, L. to R.: Larry Steed, Wayne Brown, Walter Allison, Jerry Evans, Bobby Haynie, Bobby Highfill, Bobby Cummings, Floyd Free, James Jones, Raymond Mott.

MALLORY MATH CLUB

OFFICERS

President
BARRY McCOMIC

Vice-President
RAYMOND MOTT

Secretary-Treasurer
JUDY VERNER

Sponsor
R. T. DONNELL

INTERFRATERNITY COUNCIL

OFFICERS

President
WAYNE BROWN

Vice-President
CAROLYN TOWNSEND

Secretary
JOE ELLIS

Treasurer
JANICE BOREN

L. to R., First Row: Joe Ellis, Wayne Brown. Second Row: Corolyn Townsend, Janice Boren. Third Row: Tommy Below, Marty Milam, Mary S. Hudson. Fourth Row: Jean McLemore, Walter Allison. Fifth Row: Barry McComic, Joyce Stevenson, Bob Carpenter.

GERMAN CLUB

President. . .LARRY BOSTON

Standing, Back Row: Ralph Williams, Bill Brown, Robert Marrison, Robert Kendig, Fred Cook, John Snead, Tony Eastman. Sitting, First Row: Larry Boston, Mary Ann Baker, Betty Clift, Pally Stone, Mary Dadsan.

Seated: Bill Brown, Frank Dyer, Janice Boren, Dr. Ward, Nathan Pillow. Standing: Robert Malnard, Bill Jones, Larry Hoopaw, James McAfee, Billy Martin, Bill Cooksey, Hunter Taylor, Jr.

OWEN LAW CLUB

President . . .NATHAN PILLOW

PRINCE-DAVIS SCIENCE CLUB

Standing, L. to R., First row: Carolyn Johnson, Harvell Price, Jane Frizzell, Elsie Young, Harriet Schroeder, Betty Cavender, Peggy Stanfill. Second row: Sue Pope, Pat Andrews, Walter Allison, Jerry Hart. Third row: Tommy Upchurch, James Wood, Bennet Willis, Prof. Charles Hendrickson.

PRINCE-DAVIS SCIENCE CLUB OFFICERS

President ..... JANE FRIZZELL
Vice-President ..... BRUCE WOODARD
Secretary-Treasurer ..... ELSIE YOUNG
Program Chairman ..... PAT ANDREWS
Reporter ..... HARVELL PRICE
Chaplain ..... TOMMY UPCHURCH

JONES HALL CIRCLE NO. I

JONES HALL CIRCLE NO. II

JONES HALL CIRCLE NO. III

CROOK HALL CIRCLE NO. I

CROOK HALL CIRCLE NO. II

Y. W. A.

LOVELACE HALL CIRCLE NO. I

LOVELACE HALL CIRCLE NO. II

MARIE DURLEY
Y.W.A. Sweetheart

B. S. U.

Seated, L. to R.: Carolyn Townsend, Judy Verner, King Abernathy, Ja Darris.

Standing, L. to R.: James Allcock, Allan Bartlett, Polly Stone, Walter Allisan, Pat Andrews, Mary DeLaine Sherbenau.

LIFE SERVICE BAND

Standing, L. to R.: Paul Elliott, King Abernathy, Thurman Harris, Betty Fletcher, Mary E. Pannell, Jimmy Clay, Faye Wilbanks, Mary E. Boulton, Eleanor Richardson, Shirley Neisler, Virginia Nell Boulton, Mary Karnazas, Ralph Williams, Vaughn Pruitt, Ann Baggett, at piano.

President ..... **JEROL SWAIM**

Seated, L. to R.: Jerol Swoim, Carole Green, Harriett Schroeder, Nancy Taylor.

Standing, L. to R.: Mary Etta Speight, Bettye Clift, Bill Jackson, Tammye Lang, Bill House, Dr. Charles D. Taylor.

MINISTERIAL ASSOCIATION

First Row, L. to R.: Willie J. Weaver, John Henderson, Jere Ledsinger, Gayle Alexander, Dr. Charles Taylor, Billy Griffin, Bill Jackson. Second Row, L. to R.: Bob Carpenter, Ralph Williams, John Vaughn, Fred McConnell, Vaughn Pruitt, Paul Elliott. Third Row, L. to R.: Thurman Harris, James Combs, Darrell Mollen, Johnny Sommers, Albert Pittman, Duane Sargent, Ray Jones, Kenneth Morris, Jimmy Clay, Talmadge Kelley. Fourth Row, L. to R.: Bryant Ray, Ronnie Owens, James Smith, Jimmy Dauglass, Ramand Park, Lynn Eagan.

The Union University Ministerial Association was derived from the J. R. Graves Society, which was founded in 1877. The Association helps students to become familiar with special problems connected with their future work. Members gain practice in correctly expressing themselves in public and thereby extend their knowledge of religious subjects.

Sponsor: Dr. Charles Taylor

University of Athens
Athens, Greece

ATHLETICS

CHEERLEADERS

L. to R.: Barbara Dunlap, David Chappell, Freddie Sandidge, Vaughn Pruitt, Mary Woodward.

CHEERLEADER SQUADS:
Freshmen: BARBARA DUNLAP, DAVID CHAPPELL, FREDDIE SANDIDGE, VAUGHN PRUITT, MARY WOODWARD. *Varsity:* ELAINE PRATHER, WAYNE JOHNSON, CAROL LUETHGE, REGGIE HORN, WEYMUTH HEUISER, LYNN BALTZELL.

L. to R.: Weymuth Heuiser, Elaine Prather, Reggie Horn, Lynn Baltzell, Wayne Jahnsan Caral Luethge.

VSAC & NAIA Champions '58 and '59 Cross Country

L. to R.: Bob Agee, Dave Malloy, Albert Pittman, John Ginn, Bill Hopkins, Ken Gault, Robert Quarles, Gayle Alexander. Kneeling: Manager Gerald Smith.

SCHEDULE AND RESULTS

		Winner
Oct. 14, 1959	Memphis State	Union
Oct. 16, 1959	Southwestern	Union
Oct. 22, 1959	Memphis State	Union
	INVITATIONAL MEET	
Oct. 24, 1959	Union Miss. College Sewanee Southwestern Murray State David Lipscomb	Union
Oct. 31, 1959	Southwestern	Union
	V.S.A.C.—N.A.I.A.	
Nov. 7, 1959	Union David Lipscomb	Union
	N.A.I.A. (Wheaton, Illinois)	
Nov. 14, 1959		Union finished 12th

Undefeated this year.
Ken Galt

BASKETBALL

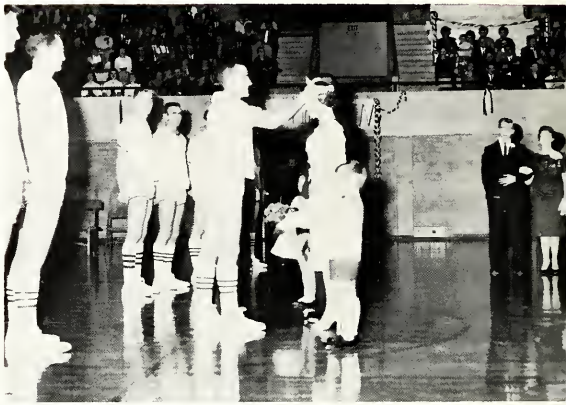

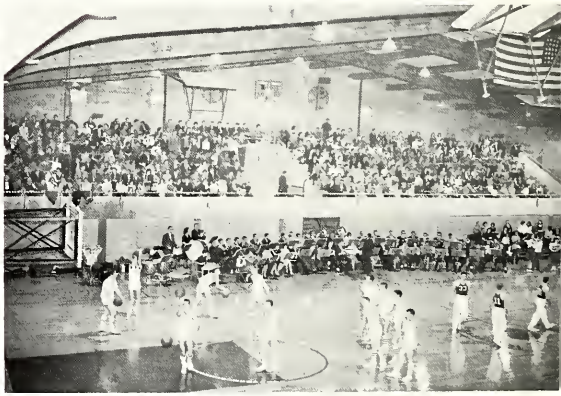

VARSITY BASKETBALL

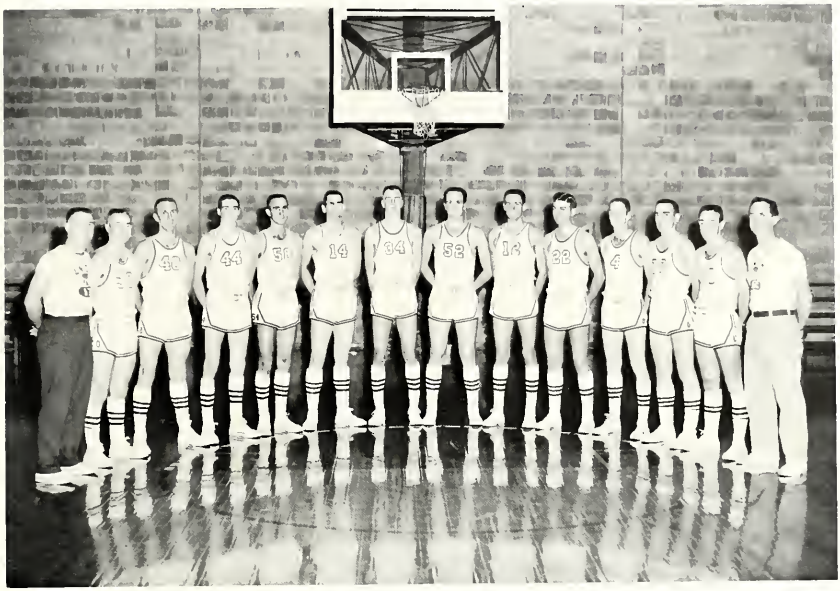

L. to R.: Assistant Coach John Rose, Phil Vaughn, Joe Aden, Sonny Hawkins, Larry Alexander, Wilton Lynn, Otis Griffin, Ken Arnold, Keith Chilcutt, Jack Sibley, Ken Davis, Bill Lee, Dave Cundiff and Coach Jack Russell.

VARSITY BASKETBALL SCHEDULE AND RESULTS

	Union		
December 1, 1959	69	Murray State	96
December 3, 1959	71	Western Kentucky	123
December 5, 1959	105	Athens	83
December 7, 1959	68	Mississippi State	88
December 10, 1959	95	Southwestern	64
December 12, 1959	75	C. B. C.	60
December 14, 1959	64	U. T. M. B.	67
	DIXIE TOURNAMENT		
December 16, 1959	76	Ouachita	79
December 17, 1959	109	Birmingham Southern	61
January 6, 1960	89	Southwestern	67
January 9, 1960	94	David Lipscomb	103
January 11, 1960	82	Belmont	85
January 12, 1960	105	Bethel	73
January 16, 1960	84	Austin Peay	86
January 18, 1960	56	U. T. M. B.	59
January 20, 1960	46	Austin Peay	78
January 23, 1960	70	C. B. C.	82
January 30, 1960	83	Birmingham Southern	87
February 4, 1960	122	Birmingham Southern	98
February 6, 1960	86	David Lipscomb	78
February 9, 1960	87	Belmont	104
February 11, 1960	99	Bethel	88
	V. S. A. C. TOURNAMENT		
February 16, 1960	74	L. M. U.	66
February 17, 1960	97	Austin Peay	108

FRESHMAN BASKETBALL

L. to R.: Manager Jim Bryant, Buddy Chandler, Bill Brewer, Jerry Sibley, Bill Owens, Andy Horner, Don Connelly, Glen Radford, Dave Fisher, Bob Pavelanis, Sonny Stewart, Reed Bullard, Robert Quarles, Coach James Scott.

FRESHMAN BASKETBALL SCHEDULE AND RESULTS

	Union		
December 1, 1959	66	Murray State	72
December 3, 1959	78	Western Kentucky	82
December 5, 1959	82	Freed-Hardeman	79
December 7, 1959	64	Mississippi State	104
December 10, 1959	74	Southwestern	52
December 12, 1959	56	C. B. C.	86
January 6, 1960	79	Southwestern	56
January 9, 1960	57	David Lipscomb	69
January 16, 1960	71	Austin Peay	75
January 18, 1960	73	Memphis State	87
January 20, 1960	72	Austin Peay	74
January 23, 1960	73	C. B. C.	104
February 1, 1960	95	Freed-Hardeman	107
February 6, 1960	93	David Lipscomb	121
February 9, 1960	59	Memphis State	82

52

51

34

23

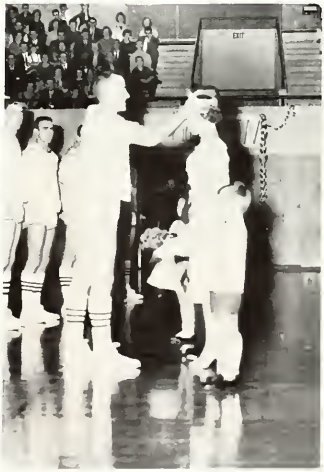
EXIT

SPRING TRACK

Kneeling, L. to R.: James Jones, Robert Browner, Don Gordner, James Wood, Ken Gault, Terry Anderson, Robert Quarles, Reed Bullard, Larry Steed. Standing, L. to R.: Wilton Lynn, Walter Allison, David Malloy, Jack Livingston, Larry Alexander, Ken Arnold, Glen Radford, John Ginn, Jimmy Bryant, "Sonny" Stewart, Coach John Rose.

1960 SPRING TRACK SCHEDULE

March 29	Mississippi College	There
April 2	Memphis Relays	There
April 9	Austin Peay	There
April 12	Southwestern	Here
April 21	David Lipscomb	Here
April 26	Murray State	There
April 29	Austin Peay	Here
May 4	Ouachita College	There
May 7	T. I. A. C.	Cookeville, Tenn.
May 11	U. T. M. B.	Here
May 14	V. S. A. C.	Clarksville, Tenn.

DAVID MALLOY
KENNETH GAULT

JOHN GINN
LARRY STEED

WALTER ALLISON
TERRY ANDERSON

JIMMY BRYANT

KEN ARNOLD

DON GARDNER

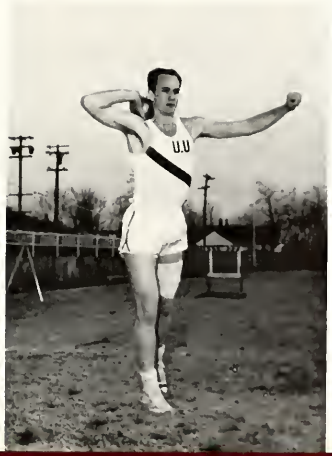

First Row, L. to R.: Alf Barnette, Johnny Mantgomery, Paul Taylor, Dewey Corder, Bill Hopkins, Jim Canner, Benny Rushing, Bob Carpenter, Phil Vaughn. Second Row, L. to R.: Charles Wingo, Harbert Lee, Jerry Baskin, Bill Weaver, Bob Peterson, Billy Brewer, Bob Pavelonis, Smoky Roland, Bill Owen. In dark coats: James Scott, Assistant Coach; David Evers, Manager; Jack Russell, Coach.

Assistant Coach James Scott
Coach Jack Russell

Bob Pavelonis, Shortstop
Benny Rushing, 2nd Base

Bob Carpenter, 1st Base
"Smoky" Roland, 3rd Base

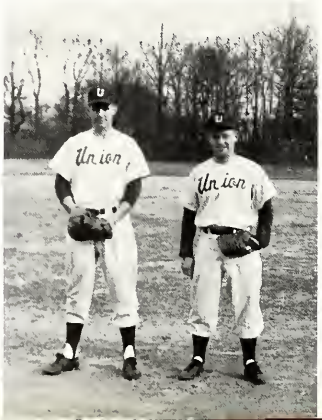

Johnny Montgomery, Outfield
Paul Taylor, 1st Base

BASEBALL

1960 BASEBALL SCHEDULE

March 24	Southwestern	Here
April 1	Hanover	Here
April 4	Calvin College	Here
April 6	Memphis State	Here
April 12	Memphis State	There
April 13	Wittenberg	Here
April 14	Quincy	Here
April 19	U. T. M. B.	There
April 22	Bethel	There
April 25	Belmont	Here
April 28	Austin Peay	There
April 30	Lipscomb	Here
May 3	U. T. M. B.	Here
May 7	Lipscomb	There
May 10	Bethel	Here
May 13	Austin Peay	Here
May 14	Southwestern	There
May 17	Belmont	There

Alf Barnette, Pitcher
Bill Weaver, Outfield

Charles Winga, Catcher
Bill Owen, Catcher

Dewey Carder, 2nd Base
Bob Peterson, 3rd Base

Harbert Lee, Shortstop
Jerry Baskin, Pitcher

Billy Brewer, Pitcher
Phil Vaughn, Pitcher

Bill Hopkins, Pitcher
Jimmy Canner, Outfield

GLENN "SPOOK" DAVIS

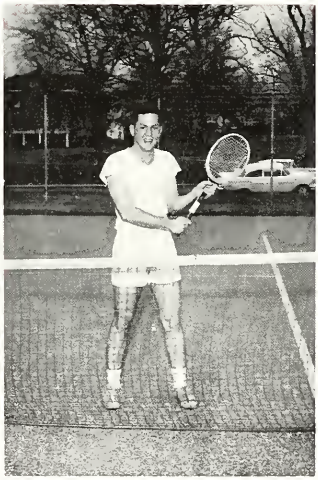

CHARLES BURKHEAD

TENNIS TEAM

ROBERT MAINORD

TENNIS SCHEDULE

April 12	Bethel	There
April 22	U. T. M. B.	Here
April 26	David Lipscomb	There
April 29	Bethel	Here
May 3	U. T. M. B.	There
May 14	David Lipscomb	Here

DON MORRIS

DAN STONE

DAVID SHEPPARD

GOLF TEAM

1959 V. S. A. C. CHAMPIONS

L. to R.: Tom Hall, Don Morris, Don Stone, David Sheppard, Dr. Charles Taylor.

GOLF SCHEDULE

April 12	Southwestern	Here
April 14	Quincy College	Here
April 25	Southeast Mo.	There
April 28	Southwestern	There
May 3	Southeast Mo.	Here
May 6-7	T. I. A. C.	
May 16-17	V. S. A. C.	

ON CAMPUS

Mr. Seale Johnson explains the fine points of annual printing to members of the "Lest We Forget" staff.

McCowat-Mercer Press,
INCORPORATED
JACKSON, TENNESSEE

Where annuals . . . and all printed matter . . . receive tender, loving care.

Other members of the staff are interested in the new, high speed offset press.

Star

LAUNDRY &
JACKSON CLEANERS

ONE OF THE SOUTH'S FINEST
LAUNDRY AND DRY CLEANING PLANTS

APPROVED
SANITONE
SERVICE

JACKSON, TENNESSEE
PHONE 7-8557

Drink

Coca-Cola

In Bottles

WILSON-GEYER
COMPANY

455 E. Main Phone 7-2618

Imperial Washable Wall Papers
Hanna Paint Products
Art Supplies—
Picture Framing

A Friendly Welcome
Awaits You At

THE NORTH JACKSON BAPTIST CHURCH

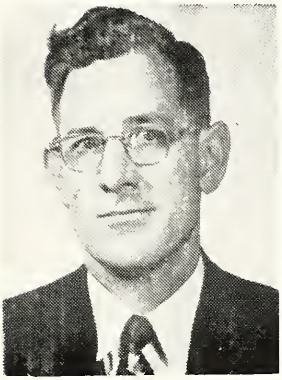

"Growing up into Him in all Things"
—Eph. 4:15

FAIRMONT AT MARTIN STREET

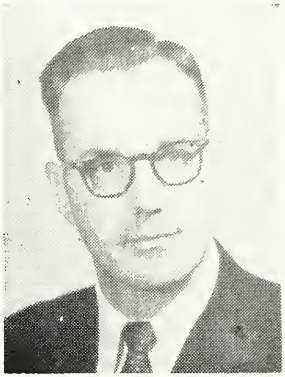

LAWRENCE E. GREEN,
Pastor

RAYMOND RICHERSON
Minister of Music

"While in Jackson you are cordially invited to make this Church your Church Home"

Tigrett
INDUSTRIES

INFANT FURNITURE
PLAY EQUIPMENT
SPORTING GOODS
TOYS

Patented Products of Quality

JACKSON, TENNESSEE

L. P. JACKSON
Quality Jewelers

Diamonds — Watches — Silver — China
Crystal

Optical Department in charge of
Registered Optometrist

104 East Lafayette Street
Jackson, Tennessee
Phone 2-6575

FOR YOUR GIFTS AND JEWELRY
NEEDS COME TO

ROBERT'S

"Home of Big Diamond Values"

Engraving for Fraternities and Sororities

Open An Account In Three Minutes

Compliments

of

STANDARD DRUGS

WALLICK MUSIC COMPANY

Lester and Kimball Pianos

Band Instruments
King
Conn
Olds
Selmer
Holton
Band Music

Sheet Music and Teachers' Supplies
217 E. College

Rosenbloom's

For Famous Brands

HARDEMAN MUSIC COMPANY

Selmer, Bundy, Conn & Olds Band Instruments
Sheet Music
Baldwin Organ and Piano
Teachers' Supplies
112 N. Liberty

STEGALL SHOE CO.

111 N. Liberty
Phone 7-1126
JACKSON, TENNESSEE

Home of "Miss America" teenage Department

Compliments of

MISS HOWELL'S BOOK SHOP

305 E. Lafayette

Jackson, Tennessee

McCALL-HUGHES

Varsity Town Clothes

Lee and Disney Hats

Enro Shirts

SECOND NATIONAL BANK

of Jackson

Capital and Surplus
$500,000.00

1886 Three Score Years and Fourteen 1960

WARREN'S GROCERY AND MARKET

IRBY STREET AT UNION UNIVERSITY

Every Modern Banking Convenience and Service

The National Bank of Commerce

Jackson, Tennessee

Total Resources Over $14,000,000.00
Member Federal Reserve System
Member Federal Deposit Insurance Corp.

Compliments of

Shainberg's *Values for your family and home*

111 EAST LAFAYETTE • TELEPHONE 2-5526 • JACKSON, TENNESSEE

Rowe's

The students jeweler for diamond knowledge
Gifts — Engraving (Greek)
Watch Repair

"A trusted jeweler is your best advisor"

207 E. Main Tel. 2-1877

THE CAMERA SHOP

your
Kodak dealer

Jackson

212 E. Main Tel. 7-9971

Bond Shoe Company

Jackson's Leading Shoe Store

109 E. Main Tel. 7-1006

W. P. DABNEY & SON FURNITURE COMPANY

COMPLETE HOME FURNISHINGS
R. C. A. APPLIANCES
HOTPOINT APPLIANCES

Church Street Where College Passes

Phone 7-5516 Jackson, Tenn.

Burnett's SHOES

NATURALIZER
BUSTER BROWN
ROBLEE

213 E. Lafayette Phone 7-1796

Burnley's

Flower Shop

Baltimore Street

"Next to the Malco"

ALWAYS WELCOME AT CHARLIE'S

Phone

Day: 7-5541 Night 7-7177

Serving Jackson and Madison County Since 1873

The

FIRST NATIONAL

BANK

OF JACKSON

Charter Member Federal Reserve System

Member Federal Deposit Insurance Corp.

The New Southern

"An Albert Noe Hotel"

Headquarters for All Your Social Activities and Civic Functions

JACKSON

Electric

DEPARTMENT

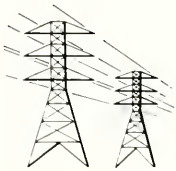

Compliments of

McGEE-ROSS

Restaurant Supply and
Service Division

211 E. Lafayette St.

Phone 7-3306

ELITE CLEANERS

Since 1912
Service that Satisfies

Five Points Phone 7-3516

HUDSON'S RECORD SHOP

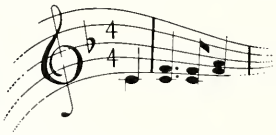

"Hear the world through stereophonic sound"

308 E. Lafayette • Jackson, Tenn.

Phone 7-3891

The Bootery

209 E. LAFAYETTE

Jackson, Tennessee

Compliments
of

GLEN-MORE CLOTHES

Factory to You

108 E. Lafayette Jackson, Tennessee

GRABER'S

PAY CASH . . . PAY LESS

JOHNSEY'S SPORTING GOODS

433 N. Royal

Jackson, Tenn.

Phone 7-1082

Complete Line of Sporting Goods

"It Pays to Play"

LEXINGTON INN

"Where Students Get Together"

Nathan's
Stylish Apparel

HAYS & LEXINGTON GULF SERVICE
310 LEXINGTON AVENUE, CORNER OF HAYS

All Students & Faculty Ask About Our Courtesy Specials

PHONE 7-7381

THE COFFEE CUP

211 Main Street Phone 2-4086

HOME STYLE COOKING

Holland's

Jackson's Greatest Store

HIGHEST QUALITY
TRADE MARK

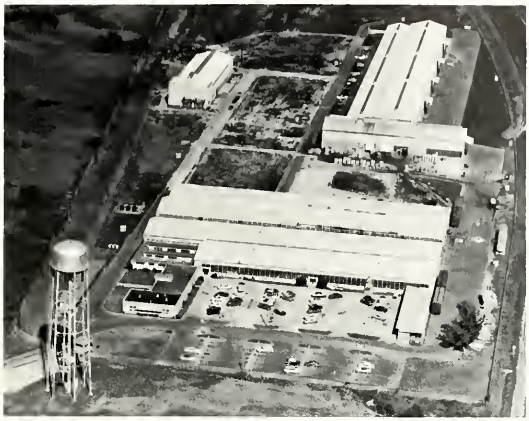

ALUMINUM FOILS, INC.

1100 RICHMOND STREET · JACKSON, TENNESSEE

Drink
Dr Pepper®
frosty, man, frosty!

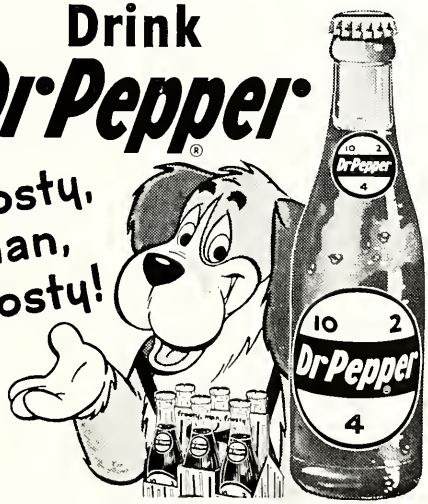

Calvary Baptist Church

NEAREST THE CAMPUS

James Canaday
Pastor

West Jackson Baptist Church

DAVID Q. BYRD,
Pastor

H. LOWREY HAYNIE,
Minister of Music

First Baptist Church

A Friendly Church

A Spiritual Church

A Growing Church

Town and Country Studio

"ONE OF THE SOUTH'S MOST MODERN PHOTOGRAPHIC STUDIOS"

JACKSON, TENNESSEE

Compliments of

RAGLAND-POTTER AND CO.

ALBERT'S SLIPPER SHOP

"Jackson's Most Popular Shoe Store"

BE SOCIABLE, HAVE A PEPSI

THE LIGHT REFRESHMENT

Vineyard's Gift and Flower Shop

320 East Lafayette Street

Jackson, Tennessee

Announcing . . .

LAYCOOK PRINTING CO.

"The best equipped small printing plant in the South"

Telephone 2-3466

Church St. S. of Chester

Jackson, Tenn.

For The Best In

PRESCRIPTION SERVICE

HAYS AVENUE PHARMACY

Phone 7-4496

3 Blocks from Union

Compliments of

Wahl's

SLIPPER SHOP

JACKSON, TENNESSEE

Compliments of

A Friend

University of Melbourne, Australia

(Caurtesy of Australian News and Information Bureau)

Sumner Library
Union Theological
Jackson Theological